WEATHER
Generally fair tonight and Friday. Not much cango in temperature.

The La Crosse Tribune and Leader-Press

HOME EDITION

Full Leased Wire News Report of the Associated Press

Member of the Audit Bureau of Circulation

VOLUME XVI, NUMBER 159 — LA CROSSE, WISCONSIN, THURSDAY, OCTOBER 21, 1920 — TEN PAGES — PRICE THREE CENTS

SENATOR HARDING DENIES CHANGE IN STAND ON LEAGUE

Not that Kind of a Candidate, G. O. P. Standard-Bearer Tells Rochester Folks

CHALLENGES DEMOCRATS TO SHOW WHERE HE "FLOPPED"

Cannot Accept League as it Stands, He Declares

ROCHESTER, N. Y.—Making his first speech of the campaign in New York state, Senator Harding here today, again challenged his democratic opponents to show by his public utterances where he has changed his position on the league of nations since he accepted the republican nomination. Restating his stand, he declared the nation "cannot take seriously the democratic insistence that the covenant shall be considered for acceptance as it stands," and added that for "such a rejection" he had stood faltingly. He also asserted that he had favored consistently an international association in the interest of peace, but could not under present conditions frame a definite and specific plan.

"I am not that kind of a candidate," he continued. "It is easy enough for a candidate who is going to lose to say almost anything about the league of nations or any future plans for America.

"The democratic forces have paramounted the solemn referendum of our foreign relations, and we have gladly accepted but that does not blind us to the fact that it is designed to divert attention from the unhappy failure of domestic administration. The great and solemn referendum will not make the American people forget the tragic mismanagement of their own affairs, because they have long since passed judgment upon our foreign relations.

"Surely the American people cannot take seriously the democratic insistence that the Paris covenent shall still be considered, as platform and candidates insist, for acceptance as it stands. Such a rejection has been twice recorded. I have repeatedly spoken such rejection from the day of accepting my nomination with unfailing consistency.

"But I have never stopped there. I challenge contradiction. I invite any man's parallel of utterances which are not in accord. I have unfailingly said that we wish to associate with other nations to end war and promote and preserve peace. The other nations of the world are wiser than our political opponents. They have accepted the fact that there is no hope of uniting Americans, or even a very substantial minority behind the impossible proposal that we should accept the covenant as written. The foreign nations have set their faces to the future. So must America, so must every friend of the new and better order."

WANDERER CLAIMS CONFESSION WAS FORCED FROM HIM

CHICAGO.—Carl Wanderer, on trial here for the murder of his wife and an unidentified man, resumed the stand in his own defense Thursday. Wanderer Wednesday repudiated a confession he was said to have made to Coroner Hoffman and Police officers, declaring it was forced from him by "third degree" methods. He said he was struck by the Coroner and beaten by jail officials.

THE WEATHER RECORD

For La Crosse and vicinity—Generally fair tonight and Friday. Not much change in temperature.

For Wisconsin—Fair south; probably unsettled north portion tonight and Friday. Not much change in temperature.

For Minnesota—Partly cloudy tonight and Friday; possibly showers in south portion. Not much change in temperature.

For Iowa—Fair east; possibly showers in west portion tonight and Friday. Continued mild temperature.

TODAY'S TEMPERATURES

6 a. m.	62	10 a. m.	73
7 a. m.	62	11 a. m.	75
8 a. m.	63	12 m.	77
9 a. m.	68	1 p. m.	80

RIVER BULLETIN

Stations—	Flood stage	Height	24-hour change
St. Paul	14	2.9	+0.5
Red Wing	14	1.5	+0.1
Reeds	12	1.3	0.0
Winona	16	1.8	+0.1
LA CROSSE	12	2.1	+0.1
Dubuque	18	5.1	—0.2
Keokuk	15	1.7	+0.2

RIVER FORECAST

The river stages will not change materially during the next 48 hours.

NATION-WIDE RECORD

	Low last night	Yesterday's high	Prec.
Bismarck	34	50	..
Boston	58	68	..
Chicago	66	80	..
Denver	36	46	..
Helena	28	52	..
Huron	50	58	.20
Jacksonville	70	78	..
Kansas City	64	74	.04
LA CROSSE	62	79	..
Madison	62	78	..
Memphis	64	84	..
Medicine Hat	30	50	..
Milwaukee	64	80	..
Miles City	32	56	..
New York	58	72	..
New Orleans	72	82	..
San Diego	46	64	..
San Francisco	50	64	..
St. Paul	60	72	.34
Minneapolis	60	72	.34
Spokane	40	46	..
Washington	54	78	..

LORD MAYOR MACSWINEY FED BY PRISON DOCTORS DURING FIT OF DELIRIUM

Believed Near Death on Seventieth Day of Hunger Strike; Mayor in Delirious Condition and Fails to Recognize Family

CORK.—A telegram received here Thursday by a friend of Lord Mayor MacSwiney of Cork from the latter's sister, said:

"Get Cork to pray for speedy death."

A later telegram to the same friend asked him to come immediately as the end was near.

LONDON.—Official confirmation came from two sources Thursday of reports that Lord Mayor MacSwiney of Cork had been fed during a period of unconsciousness.

The bulletin of the Irish Self-Determination league Thursday, the seventieth day of his hunger strike, announced the prison doctors had forced meat juice into MacSwiney's mouth during a fit of delirium last night.

It was also stated at the home office that the lord mayor had been fed last night. It was explained there that the prison doctors were under instructions to use any possible means to keep him alive. Their attitude is, it was stated, that when the lord mayor is unconscious and unable to resist they are carrying out their orders if they then give him food.

Charges Trickery

The Self-Determination league's account of the feeding said that the lord mayor, upon regaining consciousness, detected the taste of the meat juice and said to a sister near him: "They tricked me, and I didn't know it."

Before lapsing into unconsciousness again, continued the account, the lord mayor waved him arms violently and shouted: "Take it away."

Lord MacSwiney was delirious virtually all last night, the league bulletin declared, the delirium taking a violent form. The bulletin concluded:

"It should be made clear that the meat extract given the lord mayor during his delirium on the sixty-ninth day of his fast was the first nourishment which had passed his lips since his arrest on August 12."

Continues Feeding

The Brixton prison officials continued today to put liquid nutriment in Lord Mayor MacSwiney's mouth during his periods of delirium, it was declared in the noon bulletin of the Irish Self-Determination league.

The bulletin stated the lord mayor remained in a delirious condition all morning, at times being violent. His limbs, it was said, worked spasmodically.

The lord mayor, it was added, did not recognize relatives who visited him today.

Scurvy Develops

The league's mid-afternoon bulletin said: "The lord mayor continued in a delirious state, but is calmer. He still fails to recognize his relatives. Doctors who have just visited him say there is a serious development of scurvy which covers the whole body."

NORTH SIDE YOUTH HAS LEG BROKEN IN AUTO ACCIDENT

Six-Year-Old Son of E. J. Conway Struck by Knutson Delivery Car Wednesday

IS TAKEN TO LOCAL HOSPITAL IMMEDIATELY AFTER ACCIDENT

Two Bones of the Right Limb are Found Fractured

While on his way home from school, John Conway, six-year-old son of E. J. Conway, 1019 Caledonia street, had both of the bones of his right leg broken when he was struck by the delivery car of the Knutson grocery Wednesday afternoon at 3 o'clock. The accident happened at the corner of Windsor and Caledonia streets.

The boy was immediately removed to his home where he was examined by Dr. Flynn, and was taken to the St. Francis hospital where it was found that his leg had been broken. The lad had stopped for a drink at the fountain on the corner of Windsor and Caledonia streets, and was running across the street to catch his companions when he was struck by the car. Reports from the hospital today indicate that he has not suffered further injuries.

EAU CLAIRE TO HAVE FIRST MOUNTED BAND IN HISTORY OF STATE

Cavalry Band of Twenty-eight Pieces to be Organized Holway Announces

MADISON, Wis.—The city of Eau Claire will have the honor of having the first cavalry band. This announcement was made by Adjutant General Orlando Holway today. He said it would be the first mounted band ever enlisted in the Wisconsin National guard.

Theodore Steinmetz, who for many years brought the National guard bands to Madison on occasions of the big football games, will be commissioned as warrant officer and according to reports to the adjutant general's office today this band will start out with a maximum of 28 pieces under his leadership. Steinmetz was on the Mexican border in 1916 with the band and was leader of the United States military bands of Wisconsin at several military demonstrations throughout the middle west in recent years.

BISHOP HEFFRON OF WINONA RECEIVED BY POPE BENEDICT

ROME.—Pope Benedict on Wednesday received a small pilgrimage headed by Monsignor John Grimes, bishop of Syracuse, N. Y. It included Bishops Peter J. Muldoon, Rockford, Ill.; Joseph F. Busch, St. Cloud, Minn., and Patrick R. Heffron of Winona, Minn.

Several ladies accompanied the party, among them being Mrs. J. R. Erwin, Lake City, Minn., and Miss Marguerite L. Ellwanger, Dubuque, Iowa. The pontiff spoke most cordially to each member of the pilgrimage, and imparted to his visitors the apostolic benediction.

TURKS SHELL U. S. COLLEGE IN AINTAB

ASIA MINOR.—The Turkish nationalists who have been fighting the French in this region shelled the American college in this city.

MRS. CROKER DEAD

LONDON.—Mrs. B. N. Croker, novelist, died in London today.

Mrs. Croker was the author of many romances, one of which "Terence" was dramatized in the U. S.

CHURCH VOTES FUND TO AID SERVICE MEN TO GAIN EDUCATION

CHICAGO.—Two and one-half million dollars has been voted to assist ex-service men to renew their education, broken off by entrance into the war, by the council of boards of benevolence of the Methodist church, it was announced Thursday by Dr. David D. Forsythe, secretary of the board of home missions and church extension.

The council met to plan the expenditure of the centenary fund of $115,000,000.

Plans for foreign mission work include extension of Methodist activity in Africa, India, China, Japan, and Corea, according to Dr. Frank M. North, secretary of the board of foreign missions.

ALL CONCRETE IS POURED FOR BRIDGE TO FRENCH ISLAND

All substructure concrete for the bridge over Black river to French Island at North La Crosse, has been poured, according to the Wisconsin state highway commission. Steel for the superstructure is due in November and the bridge will be completed in a short time thereafter.

Jackson county will vote on November 2 on a bond issue to build a steel and concrete bridge over the Black river, south of Melrose, to cost $100,000. A third of the cost will be borne by the state. The bridge is to be 600 feet long and will take the place of a light steel truss bridge. The new bridge will be similar to the French Island bridge, being built with concrete abutments, steel superstructure and concrete floor.

RESTAURANTS WON'T CUT PRICES; WILL INCREASE SERVINGS

CHICAGO.—An increase in the amount served rather than a decline in prices has been decided upon by the owner of a chain of restaurants here, it was announced here Thursday by Russell J. Poole, chairman of the city council high cost of living committee.

The tea room of a large department store announced reductions of from ten to fifty per cent on more than a dozen articles of food, Mr. Poole announced.

COX LAUNCHES DRIVE AGAINST CRITICS OF LEAGUE ARTICLE TEN

Democratic Candidate Charges Nation-Wide Propaganda of Misrepresentation

CONGRESS ALONE HAS POWER TO DECLARE WAR HE SAYS

League Can Only "Advise" Declares Governor

WILMINGTON, Del. — A special drive against critics of article ten of the league of nations was made here Thursday by Governor Cox of Ohio.

"Nation-wide propaganda of misrepresentation," regarding Article X has been circulated, the democratic candidate asserted, emphasizing contentions that congress, and not the league, has authority to declare war and that the league council's decisions must be unanimous and are merely advisory.

Thursday afternoon and evening the governor was to make two addresses in Baltimore.

The term "advise" in Article X relative to the league council's powers, was declared by Governor Cox to be limited solely to advice. Stressing the provision for unanimous council action, governor Cox said:

"We should never in the haze of wiggling statements and wabbling pronouncements lose sight of the uncontrovertible fact that under Article X the council can render only advice. And that even this action cannot be taken unless and until every representative, including our own, votes in the affirmative."

One of the Hitchcock reservations "Voted down by the treaty wreckers," declared that no American sovereignty was relinquished, he said.

Congress Approval Required

Explaining the league's operations, Governor Cox said that conciliation or "a joint diplomatic note to all law-abiding nations in condemnation" of any offending nation, severance of diplomatic relations or an economic boycott would be means employed before consideration of more "drastic measures." Even then he contended, congressional approval would be required.

"Not until every other method had failed would there be need for considering drastic measures," the governor continued. "But if it be contended that a desperate crisis might arise, such as that which threatened the world in July, 1913, then the council would sit in special conference. If all the representatives on the council were agreed that to meet the situation it was necessary to employ other means then it would be empowered to make such recommendation. Our representatives would cable the facts of the case, together with the unanimous resolution of recommendation, to the president, who in turn would lay both the facts and the council's advice before the congress, together with his own recommendation. Congress would then determine its course of action in the circumstances, precisely as it does now."

Isolation, economic and otherwise, for any nation, the governor argued, would go a long way toward preventing hostilities.

Can't Defy Public Opinion

"It is extremely doubtful," he said, "if any nation would have the temerity to fly in the face of outraged public opinion of the whole world and it is a moral certainty that no nation would be so foolhardy as to try to live, let alone carry on effective warfare, in economic isolation.

"Some may say that if the council has no authority to order military forces into the field in defense of the covenant, the peace of the world would be no better secured with the league than without it. Such an inference would be entirely at variance with experience. Earl Grey at the time British secretary for foreign affairs, said in 1914 that if in the critical days of July and August he could have got the statesmen of the great powers around a table in conference for nine days or nine hours the world war could have been averted.

AIRPLANE LEAVING LA CROSSE LANDS WITH LEAKY TANK

Ship Hops Off Here Wednesday Afternoon But Fails to Reach the Twin Cities

Another air-mail plane, which landed in La Crosse yesterday and hopped off for the Twin cities at 2:30 in the afternoon, landed at Frontenac with a leaky gasoline tank shortly after 3 o'clock, according to word received here today.

The plane, which is of the de Haviland type, was ferrying through from Chicago to the Twin cities to be in readiness for the launching of the Chicago-La Crosse-Twin city air-mail service.

While no definite word has been received here as yet, regarding the time of launching the air-mail service, it is said that a sufficient number of planes are assembled at the Twin city and Chicago fields to warrant starting the service shortly.

RUSSIA IN WANT BUT ORDERLY IS CLAIM OF WELLS

LONDON.—Conditions in Petrograd were summarized as: "Hunger and want, but order," by H. G. Wells, the British author, when he arrived here last night from Russia. He implied similar conditions prevail throughout Russia.

Mr. Wells said he chatted with Nikolai Lenine, Russian bolshevik premier, and went about freely, without a guide, in Petrograd, Moscow and other places. He said he was able to see and judge things for himself, but declined to give any general conclusions because his observations are not as yet digested. He declared he had been amused when he read of disturbances and insurrections in Russia, adding: "All that is just humbug."

LAWYER REFUSES DATA ON ALLEGED BUILDING TRUST

Witness in New York Probe Held in Contempt for Not Producing Records

UNTERMYER TESTIFIES TO BIG BUILDERS' RING

Charges Secret Scheme to Throttle Competition

NEW YORK.—Agents of the state attorney's general's office this afternoon raided the office of John T. Hettrick, attorney for groups of master plumbers, stone cutters, and heat and ventilator contractors and seized documents and records which will be brought before the joint legislative committee investigating an alleged building materials trust.

NEW YORK.—Senator Lockwood, chairman of the joint legislative committee investigating the alleged building materials trust, Thursday declared John T. Hettrick, a lawyer, testifying before the committee, in contempt.

This followed refusal of Hettrick to produce records relating to the volume of business done by the master plumbers, stone cutters and heat and ventilating contractors through his office.

Samuel Untermyer Wednesday had produced index cards which he asserted represented secret membership in "an unlawful scheme to throttle competition." Hettrick was directed to produce the key to these numbered cards which would show the names of his clients.

When Hettrick declined on the ground that they related to correspondence between an attorney and his clients, Mr. Untermyer declared "it is the most preposterous pretext I have ever heard."

Hettrick admitted his activities had been investigated by department of justice agents and examined by the United States district attorney.

BADGER DEMOCRATS ISSUE CHALLENGE TO DEBATE LEAGUE

MILWAUKEE, Wis.—The Wisconsin democratic state central committee Thursday issued a challenge to the republican and socialist parties for a joint debate here on the league of nations. The challenge suggested that each party name its best speakers, that the time of the debate be limited to three hours and that a "man of prominence" be named to preside at the meeting.

PASQUALE IN PRISON

NORRISTOWN Pa.—Augustin Pasquale, "The Crank," self-confessed kidnapper and slayer of Blakely Coughlin, the thirteen months old son of George H. Coughlin, was formally committed to prison Wednesday to await action of the grand jury, charged with first degree murder, kidnaping, extortion, blackmail and burglary.

Armenia Rejects Ultimatum Of Russian Soviet

PARIS.—The Russian soviet government has issued an ultimatum to Armenia, according to advices today to the French foreign office, demanding permission for the immediate transport of bolshevik troops through Armenia to effect a junction with the Turkish nationalists in Asia Minor, and Armenia has rejected the ultimatum. The bolsheviki asked the Armenians to repudiate the treaty of Sevres with Turkey.

Relief was expressed that Armenia's rejection will result in serious fighting between the Armenians and bolsheviki. Armenia has requested aid from the allies, but no decision has been taken.

HOOVER AND WEST URGE NECESSITY OF LAKE WATERWAY

Channel to Connect Great Lakes With St. Lawrence and Ocean Pushed

DECLARED NECESSARY TO FARMERS OF AMERICA

Urged to Reduce Congestion at Eastern Ports

NEW YORK—A deep sea waterway from the great lakes through the St. Lawrence river was urged as an economic necessity by men of national prominence on Wednesday at a hearing before the international joint commission.

Herbert Hoover was the principal speaker for the proponents of the project. His arguments were reinforced by many other authorities on shipping.

The proponents of the project argued it would reduce the cost and expedite the movement of American grain exports and thereby widen the farmers' margin of saving, so that he could utilize the money in increasing the productivity of his soil.

Hoover Sounds Warning

Unless this is done, Mr. Hoover declared, America's exports of food products will continue to diminish until they cease ten years from now.

Necessity of developing the hydro-electric power which the project would create in order to conserve the coal supply of the United States, also was declared of outstanding importance.

Continued congestion of transportation lines between the east and west and the clogging of New York piers, month after month, with export and import freights, force delays which the new outlet to Europe would eliminate, the speakers said.

Wisconsin Makes Statement

A delegation from Wisconsin, in a statement, asked the commissioners to "review the opposition presented in this city," declaring it was straining to the utmost the friendly feeling held by shippers of the west toward New York. They were pleased that the "prominence of the New York gentlemen" who spoke in favor of this project showed New York was not "united" in opposing it.

"Under the Esch-Cummins act, shippers have the right themselves to designate the route over which their shipments are to be made. There can be no doubt that the port of New York will suffer, because the west acts and acts quickly in defense of the principles of justice and square dealing in business.

DAUGHTER KILLED WHEN HER FATHER STEPS ON A PLANK

Loose Board Flies up and Inflicts Fatal Blow Upon Bernice Kelley of Shamrock

SPARTA, Wis.—Word was received in the city Tuesday of the accidental death of Miss Bernice Kelley, oldest daughter of Mr. and Mrs. O. P. Kelley of Shamrock. The young woman was 20 years of age. She had always been in the habit of assisting her father more or less about the farm, and was going with him to the barn when the fatal accident occurred. The father was walking ahead of the girl, and stepped upon a plank, not knowing it was loose. The other end of the plank flew up and struck the girl in the head, killing her instantly.

Funeral services were held at Shamrock, Thursday afternoon, at 2 o'clock and burial was in the Shamrock cemetery.

The parents, three sisters and one brother survive the girl. The deceased is a niece of Mr. and Mrs. C. R. Kelley of Sparta, and a niece of Mrs. A. M. Heyerdahl of La Crosse.

QUARANTINE FRUIT TO CHECK SPREAD OF INSECT PEST

WASHINGTON.—A public hearing will be held December 20 by the federal horticultural board to consider the advisability of placing a quarantine on fruit and vegetables from Cuba, the Bahamas, Jamaica, Canal Zone, Costa Rica, India, the Philippines, Ceylon, and Java in an effort to prevent the spread of the citrus black fly to the United States.

Provision probably would be made for the entry of these products at designated ports, where inspection would be held to determine whether disinfecting was necessary.

FOND DU LAC MAN ASKS FOR PAROLE

MADISON, Wis.—An application for parole has been filed by Raleigh Ives, Fond du Lac, who was sentenced to Waupun for a two-year term about a year ago. The application will be considered at the next parole meeting of the board of control which will be held at Waupun Nov. 23. Ives shot an insurance man at Fond du Lac.

RAIL WORKERS THREATEN TO JOIN STRIKE

Will Walk Out Sunday Unless Negotiations Between Government and Strikers are Reopened

PRODUCTION MUST GOVERN RAISE SAYS GOVERNMENT

Willing to Open Negotiations if Miners Recognize this Principle

LONDON.—By The Associated Press.—The coal strike situation took an unexpected and grave turn Thursday afternoon when the railwaymen and transport workers announced that they would strike in sympathy with the miners unless negotiations between the government and the miners were reopened this week.

The railroad men's delegates issued what was virtually an ultimatum to the government that all members cease work Sunday at midnight unless the strike was settled or negotiations which would effect a settlement were begun by Saturday.

Effective Sunday Night

J. H. Thomas, general secretary of the National Union of Railwaymen, announced the delegates of the railwaymen had decided to "instruct the general secretary to intimate to Premier Lloyd George that unless the miners' claims are granted or negotiations resumed by Saturday which will result in a settlement we shall be compelled to take the necessary steps to instruct all our members in England, Scotland and Wales to cease work. In addition a telegram is being dispatched to all members to be prepared to cease work at midnight on Sunday next unless they hear to the contrary."

The transport workers' delegates issued a statement along virtually the same lines as that of the railwaymen.

Would Force Parley

Pressure also is being exerted by the trade union congress and the parliamentary committee of the labor men to force the government to waive all prior considerations and call its own and the miners' representatives together immediately.

The government is understood to be standing firm on the ground that any increase in wages must have reference to increased production, but is willing to reopen the negotiations if the miners recognize this principle.

The Press association this evening says it understands the district delegates of the miners have been summoned to a conference in London.

Expect Government Move

The belief was expressed in labor circles that the government would make some move within a few hours to call a fresh conference of miners and coal owners to examine the adjustment plan advanced in the house of commons Wednesday by William Brace, labor member of parliament and president of the South Wales Miners' federation.

The labor unions other than the miners, it was declared in these circles, are against an extension of the strike if there is the slightest chance of negotiations being reopened.

A small disturbance in the Tonypandy area occurred last evening.

Raid Coal Siding

At Seghill, in Northumberland, men, women and children raided a colliery siding and took 100 tons of coal for their personal use.

The London correspondents of the Manchester Guardian and the Sheffield Daily Telegraph state they were informed that at yesterday's meeting of delegates of the National Union of Railwaymen, Secretary Thomas was defeated in his fight against a sympathetic strike. He succeeded, however, in getting an adjournment of the meeting until Thursday.

ARGENTINE TO BAR U. S. GOODS UNTIL EXCHANGE IMPROVES

BUENOS AIRES.—Leading importers of North American goods met Wednesday and adopted resolutions to limit to necessities importations from the United States until there is an improvement in the rate of exchange. This rate rose today to 127 1-2, a new high record for the American dollar.

Ships from United States ports continue to unload goods, most of which are being left in custom house warehouses. Importers are reluctant to pay for the goods under present exchange conditions.

COX TRAIN DELAYED

PUTNAM, N. H.—A minor mishap was met by Governor Cox's presidential campaign train Wednesday. Soon after leaving Providence a steam-cock on the engine blew out, causing a delay. A following train pushed the special into Blackstone, Mass.

When the accident occurred the engineer put on the brakes suddenly and jumped to safety. The fireman was scalded slightly by escaping steam.

BETTER METHODS OF DIPHTHERIA CONTROL SOUGHT BY EXPERTS

High Mortality Rates Show Little Decline in the Disease Says State Health Board

MADISON, Wis.—Why diphtheria continues to spread in Wisconsin and to exact an excessive mortality when it can readily be recognized and effectively treated, is sought to be learned by the state board of health, which has instituted a systematic investigation. Mortality rates of diphtheria indicate little natural decline in the disease, so more definite standards are deemed necessary, with a view to fixing the responsibility for fatalities and initiating measures for more effective control.

During the eight years from 1912 to 1919 there were reported 2,150 deaths from diphtheria in Wisconsin, an average of 267 a year.

Hereafter an investigation will be made into each death caused by diphtheria. Transcripts of the death certificates will be forwarded to the deputy state health officer having jurisdiction. He will ascertain whether the case was promptly reported, whether a physician was in attendance, antitoxin given, nursing service provided, cultures from all contacts obtained and two negative cultures secured from each carrier or other patient prior to release, whether disinfection and fumigation were performed prior to raising quarantine, who was responsible for the death, the source of the infection, and whether the diphtheria infection spread from the case investigated.

Whether parents were neglectful of the legal precautions for diphtheria control will be ascertained no less than derelictions on the part of the physician, health officer or other officials.

Spread of diphtheria, in the light of present knowledge of its control, is regarded by health authorities as a stigma upon a community.

JUDGE SANBORN'S FUNERAL IS HELD FROM HIS HOME

All Madison courts closed Wednesday afternoon in memory of Judge A. L. Sanborn of U. S. district court, whose funeral took place at the home, 210 Langdon street.

Besides local judges, Judges Baker, Evans, Alschuler, Paige, FitzHenry, Carpenter and McLaunders of United States district court of Chicago attended the funeral. Judge F. A. Geiger of Milwaukee federal court, who has heard cases in Madison during the illness of Judge Sanborn, also attended.

Lawyers of Madison met at the Park hotel and marched in a body to the house. This was planned at a meeting of the Dane Count Bar association yesterday.

A committee was appointed to present a memorial to the United States circuit court of appeals, the United States district court for the western district of Wisconsin, the state supreme court and Dane county circuit court. The committee is made up of W. R. Bagley, Charles F. Lamb and Henry T. Sheldon.

The Rev. Edward S. Worcester of the First Congregational church conducted the funeral. Interment was at Forest Hill.

OLD STANDBY, FOR ACHES AND PAINS

Any Man or Woman Who Keeps Sloan's Handy Will Tell You That Same Thing

ESPECIALLY those frequently attacked by rheumatic twinges. A counter-irritant, Sloan's Liniment scatters the congestion and penetrates without rubbing to the afflicted part soon relieving the ache and pain.

Kept handy and used everywhere for reducing and finally eliminating the pains and aches of lumbago, neuralgia, muscle strain, joint stiffness, sprains, bruises, and the results of exposure.

You just know from its stimulating healthy odor that it will do you good! Sloan's Liniment is sold by all druggists—35c, 70c, $1.40.

Sloan's Liniment (Pain's enemy)

This is the Stove Polish YOU Should Use

IT'S different from others because more care is taken in the making and the materials used are of higher grade.

Black Silk Stove Polish

Makes a brilliant, silky polish that does not rub off or dust off, and the shine lasts four times as long as ordinary stove polish. Used on sample stoves and sold by hardware and grocery dealers.

All we ask is a trial. Use it on your cook stove, your parlor stove or your gas range. If you don't find it the best stove polish you ever used, your dealer is authorized to refund your money. Insist on Black Silk Stove Polish. Made in liquid or paste—one quality.

Black Silk Stove Polish Works
Sterling, Illinois

Use Black Silk Air-Drying Iron Enamel on grates, registers, stove-pipes—Prevents rusting. Use Black Silk Metal Polish for silver, nickel or brass. It has no equal for use on automobiles.

"A Shine in Every Drop"

COX HAS REPUBLICANS "ON THE RUN" CLAIMS NATIONAL COMMITTEE

NEW YORK. — Governor Cox, democratic persidential nominee, in a telegram from Boston made public at democratic national headquarters declared that "We have the enemy on the run and it now looks like a sweeping victory."

Senator Pat Harrison, chairman of the democratic speakers' bureau, declared in a statement issued today:

"New England apparently is as much on fire for the league of nations and the democratic cause as other parts of the country. Governor Cox is right. We have the opposition on the run. The campaign of misrepresentation conducted by the republican leaders has failed."

NEW SAILSTAD CLEW IS FOUND IN DULUTH

Tailor Tells of Man Who Inquired About Road to Port Arthur, Canada

SUPERIOR, Wis.—F. J. Mueller, a tailor at 15 Lake avenue, North, told the Duluth police that a man and a woman answering in a general way the description of Edward J. Sailstad and Dorothy Anderson called at his shop on the afternoon of Aug. 28 and asked to have a woman's blue suit pressed in a hurry.

Mueller said that the man had come to his shop ten days before the fire at Lake Nebagamon. On the first visit, he said, the man conversed quite a bit. His clothes were covered with mud, which he said he accumulated when his car got stuck on a trip from Lake Nebagamon. He asked about the location of rooms, and also inquired about the road to Port Arthur, where he said he was going to take his wife on a motor trip to Canada.

NEW YORKER KILLS GIRL DENTIST WHO SPURNED ADVANCES

NEW YORK. — The successful careers of two practicing dentists came to a tragic end Wednesday when Dr. Max Rowe, Manhattan, made good his repeated threats to take the life of Dr. Ruth Rubin, Manhattan, and his own, if she persisted in rejecting his offer to marry.

At a late hour Wednesday night Dr. Rowe was still unconscious from a self-inflicted bullet wound in his brain, and it was said at St. Catherine's hospital that he was not expected to live until morning.

Co-operative societies in Denmark, at the beginning of 1919, numbered 1,891 with a membership of about 317,000.

POOR DISH-WASHING BLAMED FOR SPREAD OF MUCH DISEASE

Seek Regulations Requiring Sterilization of Dishes in Public Eating Places

MADISON, Wis.—Evidence that poor dish washing has been responsible for the spread of much disease will be offered in support of regulations that will probably be adopted, requiring eating houses in this state to sterilize eating utensils after use.

During the war army sanitarians made studies of this problem, and bacteriological findings indicated that eating utensils and dishes were the major avenue of saliva-borne disease distribution. It was also proven that avenue can be effectively blocked by the use of boiling water in the process of dish washing.

As a possible means of combatting influenza the plan is said to have strong justification. Not only influenza, it is said but cancer of the lip, syphilis, colds, and other disease might be avoided by such methods universally used.

The state board of health has received requests for the adoption of regulations of this character, especially in view of a possible return of the "flu." At Cornell, Wis., during the first epidemic of influenza the local health officer posted placards in all hotels, restaurants and ice cream parlors announcing that all dishes there were to be thoroughly sterilized after using, and saw to it that the card meant what it said. It is proposed to enforce similar measures throughout the state.

The army's investigations showed that in institutions where machine dish washing was used the mortality from flu was 55 per cent less than in those where hand-washed dishes were used.

FACE COVERED WITH PIMPLES

Itched and Burned Dreadfully. Cuticura Heals.

"My face was covered with pimples and they itched and burned dreadfully when I scratched them. Sometimes I squeezed them and the pain was very severe, and I could not sleep much at night. My arms were also affected and the skin was red and painful to touch.

"I used Cuticura Soap and Ointment and was relieved, and when I had used one cake of Cuticura Soap and one box of Ointment I was healed." (Signed) Mrs. James B. Russell, 312 Maple St., Stotts City, Mo.

Give Cuticura Soap, Ointment and Talcum the daily care of your skin.

Sample Each Free by Mail. Address: "Cuticura Laboratories, Dept. H, Malden 48, Mass." Sold everywhere. Soap 25c. Ointment 25 and 50c. Talcum 25c. Cuticura Soap shaves without mug.

JAY RIAL, RINGLING PRESS AGENT DIES IN SOUTH CAROLINA

Word has been received in La Crosse that Jay Rial, prominent in theatrical and circus life, and for sixteen years publicity man for the Ringling enterprises, died in Winston, S. C., on Tuesday of pneumonia. He had been ill only a few days. Rial visited La Crosse many times with theatrical productions and the Ringling circus.

U. S. TO SELL WARSHIPS

WASHINGTON. — Five old style warships and 25 miscellaneous vessels are to be offered for sale by the navy department by competitive bidding. Tenders will be opened October 28.

The five warships include the cruisers Raleigh and Cincinnati and the gunboats Machias, Castine and Petrel. The largest vessel included in the lot is the Supply, used during the war as a supply ship for the naval shore stations.

In Scandinavia wood is the usual fuel, while towns and villages are electrically lighted by water power.

Dye It Right! "Diamond Dyes"

Don't Risk Material in Poor Dyes that Fade or Run

Each package of "Diamond Dyes" contains directions so simple that any woman can diamond-dye a new, rich fadeless color into worn, shabby garments, draperies, coverings, whether wool, silk, linen, cotton or mixed goods.

Buy "Diamond Dyes"—no other kind—then perfect results are guaranteed even if you have never dyed before. Druggist has color card.

LET THE CHILDREN TAKE PICTURES

of each other while they play. The pictures will be valuable as they grow up.

We have a complete stock of Brownie Cameras from—$2.86 and up.

ONLY EXCLUSIVE KODAK SHOP IN THE CITY.

MOEN'S KODAK SHOP

124 So. 3rd St. La Crosse, Wis.

THE HOME OF QUALITY FINISHING.

30 JUST 30

Fine Victor Records In These Lists

A GREAT HELP TO RECORD BUYERS WHO APPRECIATE ASSISTANCE IN SELECTING NEW RECORDS.

CUT THIS ADVERTISEMENT OUT.

Catchy Popular Songs

85c and up.

18672—The Moon Shines on the Moonshine.....Phillips
So Long! Oo-Long .....V. Roberts
18680—Slow and Easy .....Walker
What-cha Gonna Do When There Ain't No Jazz .....Walker
64837—That Tumble-Down Shack in Athlone..McCormack
45179—Pickaninny Sleep-Song .....Marsh
Damon (Bekehrte) .....Marsh
45171—Tell Me .....Murphy
Yearning .....Murphy
88376—Dreams of Long Ago (English) .....Caruso

Clever Popular Instrumental Records

85c each.

18667—La Veeda .....Green Brothers' Novelty Orch.
Desert Dreams .....Green Brothers' Novelty Orch.
18673—Alexandria (Fox Trot).....Smith's Orch.
Oriental Stars (One-Step) .....Smith's Orch.
18662—Karavan (Fox Trot) .....Smith's Orch.
When You're Alone (Fox Trot) .....Biese's Novelty Orch.
18663—I'll See You in C-U-B-A (Fox Trot)....Palace Trio
Crocodile (Fox Trot)....Wiedoeft-Wadsworth Qt.
18678—Love Nest (Medley Fox Trot).....Smith's Orch.
A Young Man's Fancy (Fox Trot)...Smith's Orch.
18556—Oh, Susie, Behave (Medley One-Step).Van Eps Trio
Monte Cristo, Jr., (Medley Fox Trot)..Van Eps Trio
72676—Vaddo Valsen (Accordions).Sundquist och Fransen
Dans pa Landsvagen (Schottish) .....Sundquist och Fransen

Appealing Selections by Famous Artists

$1.00 up.

45178—Good-Bye, Sweet Day .....Alcock
Meeting of the Waters .....Alcock
64895—Land of Long Ago .....Johnson
64896—Orientale (Cello Solo) .....Kinder
87570—Last Night .....Homer-Homer
87571—When Night Descends .....McCormack-Kreisler
87312—L'Addio a Napoli (Italian) .....Caruso
88620—Old Folks at Home .....Schuman-Heink
89001—Forza del Destino .....Caruso-Scotti
64831—Pagliacci—Prologue, Part 1.....Zanelli
64832—Pagliacci—Prologue, Part 2.....Zanelli
64847—A La Luna (Spanish) .....de Gogorza
74639—Villanelle .....Galli-Curci

Classical Instrumental Numbers Everybody Likes

85c and up.

18684—Whirlwind (Flute Solo) .....Brooke
Hungarian Fantasie (Bassoon Solo).....Gruner
74592—Quartet in C Major (Fugue) ....Flonzaley Quartet
74601—Kol Nidrei (Violin Solo) .....Elman
74626—Introduction and Tarantelle (Violin Solo)..Heifetz
74630—Troika en traineaux (Piano Solo) ...Rachmaninoff

Fred Leithold Piano Co.

325 Main St. Victrola Dealers of La Crosse.

Honest Advertising

THIS is a topic we all hear now-a-days because so many people are inclined to exaggerate. Yet has any physician told you that we claimed unreasonable remedial properties for Fletcher's Castoria? Just ask them. We won't answer it ourselves, we know what the answer will be.

That it has all the virtues to-day that was claimed for it in its early days is to be found in its increased use, the recommendation by prominent physicians, and our assurance that its standard will be maintained.

Imitations are to be found in some stores and only because of the Castoria that Mr. Fletcher created. But it is not the genuine Castoria that Mr. Fletcher Honestly advertised, Honestly placed before the public, and from which he Honestly expects to receive his reward.

Genuine Castoria always bears the signature of Chas. H. Fletcher

—Demonstration—

Famous Firestone Phonograph

BEST VALUE IN AMERICA

Come and See It
Come and Hear It
Plays All Records

Factory representative will be in La Crosse Friday and Saturday to demonstrate this wonderful instrument to the public and appoint exclusive agent for every town in La Crosse and vicinity. Come and hear our agency proposition. Exceptional terms to proper party. SEE

MR W. F. NUELLE

STODDARD HOTEL.

MARVEL FLOUR

Sold Under Our Full Guarantee "SATISFACTION OR MONEY BACK"

MANUFACTURED BY LISTMAN MILLS — LACROSSE, WIS.

ENDURANCE ENERGY MATERIAL WORKMANSHIP 4

YOU MAY and YOU MAY NOT

know that we do all kinds of battery repair work and charging.

Inspection Free

Big Four Service Station

Wendling Bros.

Pearl, Cor. 4th La Crosse, Wis.

Well Cooked Food Means Health

The success of **Monarch Ranges** among housewives warrants your careful investigation. Twenty years of range building have gained for **Monarch Ranges** a National Reputation for unusual durability, dependability and economy. Our salesman will be glad to show you the new models.

ADAM KRONER COMPANY

319—Pearl St.—321

THE LA CROSSE TRIBUNE AND LEADER-PRESS
A NEWSPAPER FOR THE PEOPLE
Published every afternoon and Sunday morning by La Crosse Tribune Co., at 201-203 So. 5th St., La Crosse, Wis.
A. M. BRAYTON, Publisher.
F. H. BURGESS, Business Manager.
MARK R. BYERS, Managing Editor.
Entered as second-class matter, June 22, 1904, at the post-office at La Crosse, Wis., under the Act of Congress of 1879.
The Tribune and Leader-Press is a member of the Lee Newspaper Syndicate.
Phones—Business office, 328-1; Editorial Department, 323-3.
Advertising Representatives—Cone & Woodman, Inc., 72 West Adams St., Chicago; 225 Fifth Avenue, New York; Victor Building, Kansas City, Mo.
MEMBER OF THE ASSOCIATED PRESS.
The Associated Press is exclusively entitled to the use for republication of all news dispatches credited to it or not otherwise credited in this paper and also the local news published therein.

HOPE IN THE LORD

LET Israel hope in the Lord.—Psalms, 130: 7. For with the Lord there is mercy; and with Him is plenteous redemption. And He shall redeem Israel from all His iniquities.—Psalms, 130: 7, 8.

FUN AT A PROFIT

WE recall no proposal in recent years that offered possibilities to La Crosse equal to those inherent in the plan for a winter carnival to accompany the state corn and grain show which this city has won away from Madison after nineteen years. Simply by itself the corn show was bound to be a big and important event, but its value to all concerned will be in every way tremendously enhanced by adding the carnival feature. Heretofore the state show has been simply an exhibit of farm products—highly interesting to a large and important group of people, but rather lacking in the human interest touch which fixes the attention of the general public not directly connected with agriculture. To make the exhibit also an occasion for genuine, wholesome open air fun, for spectacular and unusual activities, will bring to it elements which will appeal to everyone, and will at the same time vastly increase the interest of the special group which would attend the corn show in any event because of their direct connection with farming science.

It is no secret that this community hopes to make the corn and grain show an annual fixture, just as the state fair is a fixture in Milwaukee. By virtue of this county's undoubted pre-eminence in many kinds of grain farming and of its geographical location our claim is well-founded and entitled to a certain consideration. But now that the show has set the precedent of moving from its long-established location in Madison we may expect that other cities about the state will begin to bid for it, for the same reasons that make it attractive to La Crosse. If Madison, the state capital, could not keep it, it is probable that blue-ribbon farming and good railroad service will not be sufficient of themselves to hold the show always in La Crosse. We shall have to demonstrate that we want it enough to make a real effort to improve the show if we intend to land it as a permanent La Crosse feature.

This is the reasoning behind the carnival proposal. It ought not to be hard for us. We haven't much to beat, because Madison never exercised itself much about the show. It should be comparatively simple, with proper community co-operation, to stage such a dandy good time as to astonish the regular corn-show fans. One such demonstration would be a powerful argument with the authorities of the show upon the desirability of making La Crosse its permanent home.

The thing is up to us all. And it will be just as much fun and amusement for the citizens as it will be for the visitors. No one who recalls the wholesome festival spirit of the big old-fashioned Fourth of July celebration of 1919, and the fun the city got out of it, can doubt that when we want to we know how to give ourselves a good time. Different in detail, but the same in inspiration, should be the corn show carnival. It offers an ideal combination of business and pleasure. LET'S GO!

THE MOTE AND THE BEAM

THE Association for the Protection of American Rights in Mexico recently published a list of Americans killed in Mexico since 1910. The total was 359 names. The figures have been challenged as to accuracy of contents, and compared with the American state department list of 218, but it is hardly necessary to go into such details. The fact remains beyond question that many Americans have met their deaths in Mexico under circumstances which were an affront to this country, and a grotesque denial of the ordinary human right of life and liberty.

But there is another side to the situation which the Association for the Protection of American Rights in Mexico does not mention. It came out in 1919 in a Texas legislative investigation which was not widely reported. Judge James Wells, so-called "boss" of the lower Rio Grande Valley of Texas, told the legislature that in the two counties of Cameron and Hidalgo, alone, along the Texas border, upwards of 250 Mexicans had been killed since 1915 without trial. And another American, Lon Hill, also a public figure of some note along the line, declared that while some twenty Americans had been killed in border troubles in that section in the same period, "for each American killed at least twenty-five 'greasers' have paid the penalty."

The United States has the right to demand safety for its nationals below the Rio Grande, as well as in any other foreign country. But it has also the same duty as Mexico has of protecting foreigners within its borders. Until we clean up our border conditions we might well soft-pedal criticism of border conditions in Mexico. It savors too much of pot-and-kettle to the unprejudiced observer.

POT AND KETTLE

HAVING perfected a bi-partisan arrangement affecting the office of attorney general, the La Follette republican faction indignantly accuses opposing republicans and the democrats with having basely and abortively plotted to do the same thing.

One crowd tried to induce Judge Larsen, democratic nominee, to withdraw and get out of Morgan's way. The other crowd tried to induce Judge Larsen to stay in and accept the support of the La Follette machine. Naturally enough, Judge Larsen preferred staying in with La Follette's support to backing out for Morgan. Of the two bi-partisan deals he chose the one which gave him something rather than the one which took something from him.

Remember, following the shooting of the pigeons, or some such atrocity,

The spider who sat in her web on the wall
Espied the poor victims and pitied their fall;
She said, "Of such murders how guiltless am I!"
Then ran to regale on a new-taken fly?

Judge Larsen, we now hear, is a sterling "progressive", and entitled to the support of the La Follette group. Had Kannenburg been nominated as his opponent, what a "stalwart reactionary" this same Judge Larsen would have been! Can ya 'magine!

One also sees that if one's candidate is nominated the primary is a sacred thing, but if one's candidate is defeated the primary is a fraudulent agency for the miscarriage of justice.

These are some of the reasons why we hear so much of "whose ox?" and "pot and kettle" in political campaigns. Indeed, there seems to be no more true sportsmanship in politics than in baseball.

British nobleman is to wed blacksmith's daughter, which proves—if nothing else—that blacksmiths are not extinct, as reported.

Judge Stein of Philadelphia says a wife who doesn't read the newspapers should be divorced.

Skeleton of nine-foot prehistoric man dug up near Pittsburgh. Boy, page Barnum!

Has Cuba's fifty-day moratorium anything to do with that island's morals?

Don't be contented with your lot—until there's a house on it.

In Ye Olden Times

TEN YEARS AGO TODAY

In compliance with the provisions of the new health ordinance passed by the common council at its last meeting, Mayor Ori J. Sorensen today announced the appointment of three commissioners. Dr. Edward Evans, Prof. Louis Atherton and Walter S. Woods to serve on the board of health.

At the fifty-eighth annual meeting of the State Historical society last evening, L. C. Colman of La Crosse was elected to succeed William W. Wight of Milwaukee as president.

In the high school auditorium yesterday L. P. Benezet spoke to Seventh and Eighth grade pupils of the public schools on the subject, "What I'm Going to do When I'm Grown Up."

Col. B. F. Bryant was tendered a farewell reception at the court house Monday evening. He is soon to leave for Waupaca to become commandant of the Soldiers' Home.

TWENTY YEARS AGO TODAY

A great effort is to be made to abolish the useless West Channel as a navigable stream, as each year the cost of maintaining the pontoon bridge is nearly $2,000 and periodically the structure is soaked in the river for a couple of months and then is left high and dry by the falling waters to warp in the heat of the summer.

A large delegation of north side residents went to Heavy Creek today to attend the ordination of Reverend Knutson.

Foundations are being laid for the eight new fountains which are to be substituted for the "goosenecks" now in use. The Powell fountain at Second and Main streets has already been placed.

In nearly all parts of the city included in the paving district property owners have men at work raising, lowering or repairing sidewalks according to the established grade.

THIRTY YEARS AGO TODAY

Hon. O. B. Thomas, republican hominee for congress is making speeches throughout La Crosse county and will speak in the city tonight.

Frank Weston of Dr. Frank Powell's office has received from the kennels of the associated fanciers in Philadelphia a very handsome German mastiff dog.

George F. Gund left yesterday for Chicago. He will spend a week there and then will proceed to Atlanta, Georgia. From Georgia he will go to New York to go by steamer to San Francisco.

Business men around town are delighted over the prospect of a short ferry, as Minnesota farmers who have been compelled to go elsewhere to trade will now come here.

WHAT DO YOU KNOW ABOUT PRESIDENTS?

Which president of the United States, in early life, was a farm laborer?

Which president was called "The Old Public Functionary"?

Which president said, "Party honesty is party expediency?"

Which president, after serving but one term and renominated by his party received but eight electoral votes?

Which president after the expiration of his term, became a member of the United States Senate?

The answers to these questions will be given in this space tomorrow. Five new questions will be printed each day.

YESTERDAY'S QUESTIONS ANSWERED

Which president was called "Young Hickory"?	James K. Polk.
Which two presidents were elected by the National House of Representatives?	Thomas Jefferson (1800), John Quincy Adams (1824.)
Which president said, "It is a condition that confronts us—not a theory"?	Grover Cleveland.
Which president, as a boy, refused an appointment in the English navy?	George Washington.
Which was the first president to be notified of his nomination by telegraph?	James K. Polk.

DENZIL'S ATONEMENT

By M. McCULLOCH- WILLIAMS

Denzil hailed through the trumpet of her hands: "Hello, the House! Hello! Hello-o! !" happy in the wicked consciousness that Mrs. James, on the piazza, would look up from her rick-rack and say to her gossip, Mrs. Loton: "Don't you dee-spise a tomboy girl?"

Throughout the hot season Denzil lived mainly to shock and disturb the prim summer people. They were never called boarders—their hostess, Widow Marvin was quite too refined for that. Instead they were paying guests—paying through the nose for what they got plus gentility. As a minister's relict, Dame Marvin felt herself entitled to prices beyond those un-Christian, not to say wordly-minded persons, would have had the face to ask: she also felt that the influence of the cloth should be retroactive in the matter of prices for market stuff, and service. Hence—partly—Denzil's antagonism. She herself was fair-minded in all things, also straightforward almost to the point of brusqueness.

Still there was something beyond. It wore trousers, a pompadour, clothes of the latest fashion, and a perpetual smile of admiration for itself. It answered to the name of James Joseph Gannon-Marvin, and was by estate, nephew and adopted son of Mrs. Marvin, born Gannon. It was at most points perfectly ladylike; nothing feminine, however, could have carried about its load of conceit. Witness the fact that J. J. G.—the boys called him steadfastly: "B'Gee," had said calmly he meant to marry Denzil Ware, because she was rich enough to support a bishop—the bishop he himself was bound to be.

Denzil loved her side saddle and was a Centaur in it, yet when it happened that she had to stop before the Marvin menage, she wore riding breeches with spurs on her boots. When Mrs. Marvin was moved to show her a picture from Godey's "Ladies Book" in the '50, of a rider whose skirt swept her horse's knees, and whose heavily plumed hat all but hid her face, saying: "There, my child, is the proper thing for ladies," she had laughed outright, and said: "I think she has on hoops under her habit—Granny says she has seen such things."

Granny was no mossback. She had not brought up Denzil—rather let her one grandchild grow up as nature, love and sunshine willed. In result, her lightest word was Denzil's law—she knew no word was ever spoken save in counsel not reproof. Ware church-going might be something intermittent, but Ware charity failed not, either in material things or those of the spirit. Gran had inclined to temper the wind of Denzil to the minister's widow until B'Gee made his election. After that, feeling that no punishment was greater than the crime, Matame Ware had merely smiled over much fresh outrage.

"Hel-lo-o!" Denzil repeated, throwing one spurred foot over the pommel: "Better wake up you—all! I know you want to hear the news."

"Well! What is it?" Mrs. James asked eagerly, coming half way down the walk.

"O! We're going to be civilized at last," Denzil answered ecstatically. "A professor has rented Masonic hall at the cross roads, and is going to teach us all—to shimmy."

"What! What's that you say? What is the world coming to!" the three ladies cried in chorus each in a different affrighted key. Denzil giggled softly: "It's a she-professor—with all kinds of references and testimonials—or else you know the lodge would never have let her in. She goes all the gaits—every sort of jazz, one steps, two steps, any old steps. Just think what it will mean to—to your son, Mrs. Marvin. I know he already dances these fashionable things, but here he can't show off for lack of partners."

Mrs. Marvin purpled: "My Joseph will never falter with such iniquity. He is as pure as new fallen snow—vowed to God and the ministry from his cradle," she said loftily. Again Denzil giggled. "Mighty 'fraid he'll never be a bishop then," she gurgled: "Don't scripture tell of a Joseph whose coat had many colors? Somehow I think it's risky to give a boy that name."

"If you persist in such sacrilege I shall not stay to hear you," Mrs. Marvin said with dignity, turning toward the piazza. But the paying guests stood fast, plying Denzil with questions, dropping inuendos as to the why and wherefore of the petticoated professor, but getting little for their pains. Denzil had seen her—no—she didn't like her—the creature had a beard—at least her face looked shaved.

Go to her school? No, thank you—she had learned to dance before she was five—as for the shimmy—well, it might please some people—but she was not of that sort. After she had ridden off, Mrs. Loton said reflectively: "Wild as she may be Denzil is a lady top to toe. I don't blame her for giving Sister Marvin that dig about the bishop—B'Gee will get his come-up-pance good and hard if ever he tries making up to Denzil in earnest."

"I'm glad she is not my daughter," Mrs. James commented acidly.

"Then it's luckily she turned down your Billy," Mrs. Loton countered. She was not particularly malicious—indeed, she had streaks of genuine good feeling—but she owned the Jameses each and several something—here was her chance to pay it—one she would not let herself miss.

In the lull of the late mid-summer the countryside fell hard for the dancing classes. They ran morning, noon and night—and by daylight were as decorous almost as prayer meetings. Decorum ruled even through early candle-light—afterward, it came to be whispered, a motor crowd came in, and made things quite spectacular. The late comers were late stayers, but disturbed nobody—the hall was remote from any habitation, also screened by a thick grove. The professor had installed a huge chest—of costumes, she said, ready for the grand finale. She came to work heavy-eyed, and rather lethargic, but soon warmed up—once or twice she was even over-vivacious. And once, when in passing she met Denzil escorting young Bruce, son of the family lawyer, she got ashen—turned square about, and ran back to the flivver that had brought her, as though she had left something important there.

Young Bruce was mightily serious afterward. Denzil hardly got a laugh out of him all day, though she was up to "nth" power. He left that night, saying mysteriously: "I'll come back and trouble things some more soon." But nobody thought anything of the saying—mainly because only Denzil heard it. Oddly, she told herself part of the trouble was due, and coming to, B'Gee. Intuition merely—she hadn't a fact to go on.

Young Bruce came back after a fortnight, dwadled about for a day; then, waited on the highway in black darkness for three motor loads of strong men, armed, with the law back of them. They raided the hall, breaking in upon furious gamblers, some of them amateurs or dupes, some professionals, some others criminals badly wanted in sundry parts of the earth. And right in the thick of them was B'Gee the saintly, with the professor, no longer petticoated, at his elbow. Futilely they turned off lights and tried to scuttle—the law has its own lights no less its ways. But the intending biship had a friend at court—one he did not dream of. Denzil in the fullness of happy and perfect love, begged his freedom of Bruce. It was her atonement to a lone and harsh old woman for many unkind things she might well have left undone.

TRAIN YOUR HAIR AS AN ACTRESS DOES

No class of people devotes as much time to beauty as do actresses, and no class must be more careful to retain and develop their charms. Inquiry develops the information that in hair care they find it dangerous to shampoo with any makeshift hair cleanser. The majority say that to have the best hair wash and scalp stimulator at a cost of about three cents, one need only get a package of canthrox from your druggist: dissolve a teaspoonful in a cup of hot water and your shampoo is ready. This makes enough shampoo liquid to apply it to the hair instead of just the top of the head. After its use the hair dries rapidly, with uniform color. Dandruff, excess oil and dirt are quickly dissolved and entirely disappear when you rinse the hair. After this your hair will be so fluffy it will look much heavier than it is. Its luster and softness will delight you, while the stimulated scalp gains the health which insures hair growth.

MAZOLA

No smoke in your kitchen

MAZOLA does not smoke up your kitchen when frying—as do lard and compounds.

Besides its economy, Mazola is more readily digested than any hard fat.

It is a pure *vegetable* fat and absorbs no odors nor flavors from the foods fried in it. It can be used over and over again; even after frying fish. Merely strain, and it is fresh as just bought.

Once you try Mazola *you* will prefer it to lard and compounds.

Selling Representatives
NATIONAL STARCH CO., Peterson & Cunningham, Managers
Twin City State Bank Bldg., St. Paul

FREE Write for handsomely illustrated 64-page Corn Products Cook Book. Corn Products Refining Company, P. O. Box 161, New York City.

The RIGHT LENS makes country driving a pleasure instead of a job.

(Signed) C. D. HOYT, Pres.
PACKARD MOTOR CAR CO.

You'll think so too, if you equip your car with RIGHT LENS. RIGHT LENS are the only LENS for city and country driving.

They comply with the state illumination laws.
Write for set today and enjoy driving at night.

Automotive Engineering Co.
445 Milwaukee St. Milwaukee, Wis.

Notice to Gas Consumers

The new Gas Booster has been put in operation at the Gas Plant and there should be no further complaint regarding poor gas pressure. Should any consumer not receive good gas service in the future the trouble will be local and should be reported promptly to the company. Any failure on the part of the company to promptly attend to complaints should be reported to the manager. Your co-operation is requested.

HELP US TO HELP YOU

Wisconsin-Minnesota Light and Power Company
J. G. FELTON, Mgr.

GARFIELD TO TALK IN LA CROSSE ON MONDAY EVENING

Former Fuel Administrator Coming Here in Behalf of Lenroot's Candidacy

Prominent speakers of national repute have volunteered to come into Wisconsin to speak for Senator Irvine L. Lenroot.

James R. Garfield of Cleveland, secretary of the interior under President Roosevelt, and son of the late President Garfield, has agreed to speak at La Crosse, October 25. He will speak in Yeoman hall at 8 in the evening. Other dates in Wisconsin are at Janesville, on October 26, and at Baraboo, on October 27.

Dates are now being arranged for Gifford Pinchot, who is a warm personal friend of Senator Lenroot. He will start his speech making at Racine, on October 25, and dates will be arranged for him at Marinette, Antigo and Rhinelander.

Mrs. H. A. Johnson, candidate for county judge in South Dakota, will go to Sheboygan within the next week, to conduct a series of "Home and Harding" meetings in that city.

PLAN WHIRLWIND CAMPAIGN DURING MONTH FOR CLARKE

Prohibition Candidate for Congressman to Get Assistance from Outside District

Wisconsin prohibitionists will make a supreme effort to elect their candidate for congress in the Seventh district, Robert F. Clarke of La Crosse, against J. D. Beck, the La Follette progressive. Clarke is a young man with an overseas record, of good education and ability.

James H. Woertendyke of Los Angeles has been secured by his campaign committee to make a whirlwind speaking trip through the district and starts out Thursday, October 21, with a meeting at 10 in the morning at Baraboo. On the same day he speaks at North Freedom at 11:30; Ableman at 2:30; Reedsburg at 4:30, and La Valle at 8. Friday he speaks at Valton at 10 a. m.; Wonewoc at 1 p. m.; Hillsboro at 2:30; Valley at 4, and Ontario in the evening. Saturday at Cashton at 10 a. m.; Leon at 11; Sparta, at 1; Rockland at 3; Bangor at 4, and West Salem at 5:30.

ASPIRIN

Name "Bayer" on Genuine

"Bayer Tablets of Aspirin" is genuine Aspirin proved safe by millions and prescribed by physicians for over twenty years. Accept only an unbroken "Bayer package" which contains proper directions to relieve Headache, Toothache, Earache, Neuralgia, Rheumatism, Colds and Pain. Handy tin boxes of 12 tablets cost few cents. Druggists also sell larger "Bayer packages." Aspirin is trade mark Bayer Manufacture Monoaceticacidester of Salicylicacid.

COOPER'S BIJOU

HOME OF THE PIPE ORGAN

NOW PLAYING

The Sunniest Girl in Pictures

MARGUERITE CLARK

—WITH—

Harrison Ford

—IN—

"Easy To Get"

She said: "I do," then vowed she wouldn't.

Lloyd Hamilton

—IN—

"Dynamite"

Comedy

COMING

TOM MIX

The Screen

AT THE THEATERS TODAY

Rivoli—"Homespun Folks." A Thos. Ince special.

Majestic—"On With the Dance" with Mae Murray.

Riviera—Tom Mix in "Three Gold Coins."

Bijou—Marguerite Clark in "Easy to Get."

Casino—Carmel Meyers in "Folly's Trail."

Strand—Seena Owen in "The House of Toys."

RIVOLI

Thos. H. Ince, the producer-director, scores anew with life drama of small towns. His latest pictureplay, "Homespun Folks," that opened at the Rivoli yesterday is a masterpiece.

Because he knows human nature and because he is a judge of that almost indefinable something, what the public wants, Thos. Ince has turned the trick again. He has produced another good picture. As the title implies it is an epic of the old folks at home, a tale woven in celluloid of the old homestead. Real acting, real photography and a real genius guiding the direction make this a remarkably worth while picture.

"Homespun Folks," is the story of a young country lawyer who is thrown into the vortex of a bitter political quarrel. This gives Lloyd Hughes, who is the star of the picture, a chance to display both his highly dramatic talents and his ability to effectively put over clever comedy bits. Among the other excellent characterizations are Lydia Knott and Charles Mailes, as the young lawyer's parents, and Gladys George, as the girl in the case. The dog "Teddy" adds another decided touch to the picture, which abounds in fine human interest situations and real pathos.

It is a picture for the whole family, and one that we all should see.

To complete the program the management has booked, a Christie Comery "Seven Bald Pates" and "Topics of the Day." Walter Goetzinger has arranged a special musical program in keeping with the picture, playing such old time favorites as "Down on the Farm," "Reuben, Reuben, I've Been Thinking," "Rebecca of Sunnybrook Farm," "Hog Time in the Old Town," and "Hail, Hail, the Gang's All Here."

MAJESTIC

The picture at the Majestic, for the balance of the week, feels the pulse of New York and finds it not alone the hive of temptation that it is often called, but also the haven for vaulting ambition in the arts and sciences "On With The Dance" is the big city in all its seething phases. Against this background a dramatic love story has been worked out.

Mae Murray and David Powell are the featured players. Miss Murray shows that she has not lost one whit of her skill in the dance, which first brought her into prominence in the Follies. She also exhibits pleasing qualities as a emotional actress of surpassing ability. Mr. Powell is, as always, the suave gentlemen and accomplished actor.

The story concerns the adventures of a pretty little Russian girl, suddenly left an orphan amid the luxury of New York's Smart Set. Her encounters with men, good and bad, her temporary yielding to the lure of the "soft life," and her final redemption in the big crisis provide an absorbing plot that held the interest of last night's audience every moment.

The picture is adapted from the celebrated stage play of the same name. Fox News and the Beyerstedt's, who give an exceptional musical treat in playing for the picture, completes the program.

RIVIERA

Today the Riviera has a double program to offer it's patrons, Tom Mix in "Three Gold Coins" and Charlie Chaplin in "Sunnyside."

"Three Gold Coins" was written for Mix by that prominent magazine story writer, H. H. Van Loan. It has action, and plenty of it, it enables the "daredevil" to inject into it all the breathtaking stunts which he alone can accomplish. Mix plays two roles, the hero and the "bad man" and in each he appears in stunts that would appear impossible. This is unquestionably Mix's best picture to date.

Briefly, the story has to do with a pair of underhanded oil land crooks, who take Bob Fleming, played by Mix, into their swindling scheme. Bob Fleming discovers the plot after he had been arrested for stealing the stockholders money, and also on the charge of being "Bad Pat" Duncan, a bandit murderer. Then he starts something. In escaping from the court room after having been found guilty, Mix leaps through windows, across buildings and finally swings from a high flag pole to the galloping horse of "Bad Pat" Duncan, whom he captures. There is also a delightful love story, too, in "Three Gold Coins."

Charlie Chaplin in "Sunnyside," will furnish the laughter of the program. Although it is an old picture it still contains a lot of laughs that were overlooked the first time we saw it.

BIJOU

"Easy To Get" starring Marguerite Clark will be the attraction at the Bijou for the last times today. It is a story of a bride that said, "I do" and then vowed that she wouldn't. This brings on a number of humorous incidents. Harrison Ford, as the leading man, is excellent in the role of the husband. "Dynamite" a Mermaid comedy completes the program.

CASINO

Carmel Meyers, as the butterfly wife, in "Folly's Trail," will be the attraction at the Casino today and tomorrow.

The story is of a gay butterfly in New York's Bohemia who learns she has a heart when she meets the right man. It proves that love is stronger than reason and of the mental upheaval which follows the clash of opposite temperaments.

All the $$$$$$ in the world will not buy happiness, but, they will buy a big bunch of laughs. An outing with "The Girl in The Limousine" will make you joyful and feel two pounds lighter than a clay pipe. Coming to the La Crosse.

VOTERS REPUDIATE BRITISH-COLUMBIA'S PROHIBITION LAW

VANCOUVER, B. C.—Repudiation of the British-Columbia prohibition law, recorded by the 15,000 majority already recorded from Wednesday's plebiscite, Thursday brought government officials to consideration of how the liquor traffic shall be administered. The vote was on the preference between prohibition and "an ac act to provide for government control between prohibition and "an act to provide for government control and sale in sealed packages of spirituous and malted liquors."

Officials here believed that the vote would result in a generous policy in the dispensation of liquor, not in open saloons, but in government stores. Under the prohibition act, only eight ounces could be purchased, even with a physician's certificate.

How Many Men Keep Youthful Looking

It is well known that within recent years the men have become extensive patrons of beauty specialists and masseurs. Not only the fastidious, but men generally who have a care for personal appearance. This has also led to the employment by many of home methods calculated to enhance or preserve physical attractiveness, especially by those who abhor "beauty parlors." Of these, perhaps the most widely used is the mercolized wax treatment, which explains the mystery of the silver-haired gentleman with the boyish face. The mercolized wax, obtainable at any drug store, is applied the same as cold cream, only not rubbed in. This gradually absorbs the dead and half-dead cuticle in tiny particles, revealing the fresher, healthier-hued skin beneath. To secure best results many apply the wax at night, washing it off in the morning. Women not only encourage husbands in this, but use the treatment themselves.

To keep away wrinkles and flabbiness, many men use, after shaving preferably, a simple lotion made by dissolving an ounce of powdered saxolite in a half-pint of witch hazel. This gives splendid results.

CARRIER ARRESTED FOR BURNING POLITICAL MAIL

CHICAGO, Ill.—George Klatt, aged 21, a mail carrier, was arrested Wednesday and turned over to federal authorities charged with burning political matter sent through the mails "because it made his pack too heavy."

Klatt told police that other clerks told him they always burned political and advertising matter.

COOPER'S Strand

NOW PLAYING

The Most Beautiful Woman on the Screen

Seena Owen starring in The House of Toys.

'HER FAME and SHAME'

Comedy

TOMORROW

"Easy To Get"

COOPER'S CASINO

CONTINUOUS 11 a.m. to 11 p.m.

NOW PLAYING

CARMEL MEYERS

—IN—

"FOLLY'S TRAIL"

A touch of high life.

"WHY DID HE DO IT?"

Comedy

COMING

"SPITFIRE OF SEVILLE"

Sensational--

A STORY OF GAY LIFE

BEYOND LAW
BEYOND VIRTUE

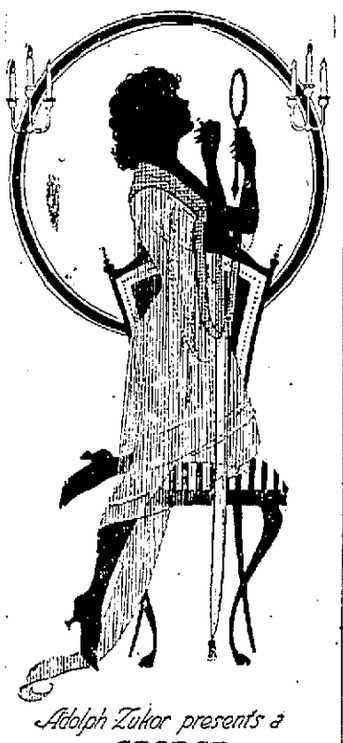

Adolph Zukor presents a

GEORGE FITZMAURICE PRODUCTION

"On With The Dance"

MAE MURRAY
DAVID POWELL

A Paramount Artcraft Picture

A romance of love and of pleasure's pace that kills on the Great White Way. Lavish beyond discription.

NOW SHOWING.

MAJESTIC

TODAY ONLY

Big Double Show

TOM MIX

—IN—

"Three Gold Coins"

AND

Charlie Chaplin

—IN—

"Sunnyside"

Have You Heard Them?

OBRECHT SISTERS ORCHESTRA

"In a Class By Themselves"

AT THE

COOPER'S RIVIERA

"THE PLAYHOUSE BEAUTIFUL"

TOMORROW

SEENA OWEN

—IN—

"The House of Toys"

LA CROSSE THEATRE

One Night MONDAY OCT. 25

BEST AMERICAN COMEDY OF ALL TIMES

8 Months New York; 3 Chicago and Boston

A. H. WOODS PRESENTS

"THE GIRL IN THE LIMOUSINE"

WILSON COLLISON AND AVERY HOPWOOD

SO MUCH FUN IT REQUIRES ELEPHANTS TO PUSH—
SISTER TO "UP IN MABEL'S ROOM"

MAIL ORDERS WITH REMITTANCE AND SELF-ADDRESSED STAMPED ENVELOPES FILLED IN ORDER OF RECEIPT.

Sale of seats three days in advance, at Theatre Office.

PRICES: $2.00, $1.50, $1.00, 75c—plus tax.

Another Good Show---

A heart drama that's real and true to life, a story of plain folks—

Featuring

Lloyd Hughes

And an All-Star Cast, Including

Lydia Knott and Charles Mailes

A heart drama of 10,000 Small Towns and 60,000,000 Plain People

—ALSO—

"Seven Bald Pates" Comedy

"Topics of the Day" Humorous Sayings

Walter Goetzinger

on the Orchestral Organ

NOW UNTIL SATURDAY

RIVOLI Theatre

A TREAT FOR YOU

Augustus Pitou, the man who sends us Fiske O'Hara and May Robson, sends us this attraction—it's your guarantee that it is a

BIG CITY SHOW—COMPLETE IN EVERY DETAIL.
CAST PRODUCTION SCENIC EFFECTS

THAT IS WHY WE PLAY IT TWO NIGHTS TUESDAY AND WEDNESDAY Oct. 26-27

LA CROSSE THEATRE

Bargain Prices—$1.50, $1.00, 75c, 50c—plus war tax.
Mail Orders Now. Sale Saturday.

THE FAMOUS DOUBLE QUARTETTE

AUGUSTUS PITOU, INC. presents AMERICA'S OLDEST AND BEST PLAY

THE GRACE CHURCH CHOIR

DENMAN THOMPSON'S THE OLD HOMESTEAD

WITH WILLIAM LAWRENCE AS "UNCLE JOSH"

34th ANNUAL TOUR

THE SALVATION ARMY

THE SWANZEY BAND

NOT A MOTION PICTURE.

WEST SALEM BOYS TAKE BIG AWARDS IN LIVESTOCK MEET

La Crosse County Lads Making Fine Record in Junior Exposition at Madison

Members of Mondovi and West Salem high school calf clubs won most of the honors in dairy calf exhibit at the Junior Stock exhibition at the university stock pavilion Wednesday.

Gordon Clark member of the West Salem club was awarded a gold watch offered by the Holstein-Friesian association for the best Holstein male calf exhibited. He also won first place in class 11 with the pure-bred bull calf. Wendall Claflin, a Mondovi boy, took second.

Ernie Gurr of Lake Mills won the other gold watch, offered by the Holstein-Friesian association, for exhibiting the best Holstein heifer calf. Walter Koepp of Mondovi was second and Forest Quackenbush of West Salem was third.

First prize in class 14 of the pure-bred Guernsey bull calves went to Ervine Nuttleman of West Salem, who exhibited Fanny's Grand Duke. The West Salem boy also captured first honors in class 15 pure-bred Guernsey or grade heifer calves, with Pride of Salem.

In the Jerseys Stanley Melrose, Mondovi, and Ralph Seifert, Mondovi, won first and second respectively in class 16 of pure-bred bull calves. Margaret Dillon of Mondovi took first with a pure-bred heifer calf in class 17, senior division. Aubrey Helwig, Mondovi, placed second, and Charles Whitworth, Mondovi, placed fourth.

COOLIDGE DENIES HE EVER ENDORSED THE LEAGUE OF NATIONS

ON BOARD GOVERNOR COOLIDGE'S SPECIAL TRAIN. — Gov. Coolidge, referring to charges that as the republican candidate for vice president he had changed his position on the league of nations issue, denied Thursday that he had endorsed the league in an address of welcome to President Wilson at Boston in February, 1919, upon the return of Mr. Wilson from his first trip to Europe.

He said that as president officer of the meeting at which the president spoke, he merely lauded the president for his efforts in behalf of peace, not mentioning the league.

Governor Coolidge spoke Thursday in the Piedmont section of North Carolina.

Society

MRS. FRANK L. PIERCE ENTERTAINS AT FIVE O'CLOCK TEA TODAY

MRS. FRANK L. PIERCE was hostess this afternoon at a very pretty tea at her home at Onalaska. Pink predominated in the colors carried out, vases of large chrysanthemums and pompoms being used about the rooms. The tables were centered by dainty nosegays of pink geraniums and baby's breath. Mrs. Pierce was assisted in the serving by young ladies from the agricultural school. Covers were laid for thirty.

* * * *

MRS. J. R. NORRIS and Miss Mary Torrance were down from Dresbach yesterday. Miss Jeanette Torrance has charge of the upper grades of the Dresbach schools.

* * * *

MR. AND MRS. Theodore Heidemann, 818 Cass street, entertained last evening at cards when three tables of five hundred were played. The favors were won by Mr. and Mrs. Charles Rossberg and Mr. and Mrs. Arthur Lee. Refreshments were served following the game.

* * * *

MRS. O. A. WENSOLE of Austin, Minn., is visiting her mother, Mrs. J. H. Lutiger. On Wednesday afternoon Mrs. Ida Henratty entertained at a motoring party to Winona, where dinner was served. Another affair in honor of Mrs. Wensole was a dinner given by Mrs. John Rehfuss, 1732 Cass street. Mrs. C. Blair, who is soon leaving for Los Angeles, Calif., was also honor guest. Today Mrs. Henry Blair gave a dinner in compliment to both these ladies.

* * * *

A SEVEN and one-half pound son was born this morning at St. Ann's hospital to Mr. and Mrs. L. Kulcynski.

* * * *

THE WORLD Wide Guild of the First Baptist church will meet Friday evening at the home of Mrs. E. C. Davis, 628 North Eighth street. A missionary program will be given.

* * * *

HARMONY CAMP, 4121, R. N. A., will give a card party at K. P. hall Friday afternoon at half past two. The regular business meeting will be held at eight o'clock.

* * * *

THE REBEKKAH Sewing Circle will meet at Odd Fellows' hall Friday afternoon. Lunch will be served.

* * * *

TWIN SONS were born last Saturday to Mr. and Mrs. Herbert S. Matteson, 3530 Nicollet avenue, Minneapolis. Mrs. Matteson was formerly librarian at the Normal school and later at the high school of this city and will be remembered as Miss Gertrude Dickens.

The Chesapeake Bay dog is the world's finest retriever.

ROYAL QUALITY PROTECTS YOUR HEALTH
ELECTRIC CLEANER
Cleans by Air—Alone!
For Sale by
Electric Supply Co.
218 Main St.

97 WIS. ST. MILWAUKEE PATENTS BRANCH OFFICE WASHINGTON D.C.
YOUNG AND YOUNG

BRINGING UP FATHER

(Copyright 1917, International News Service.)

By GEORGE McMANUS

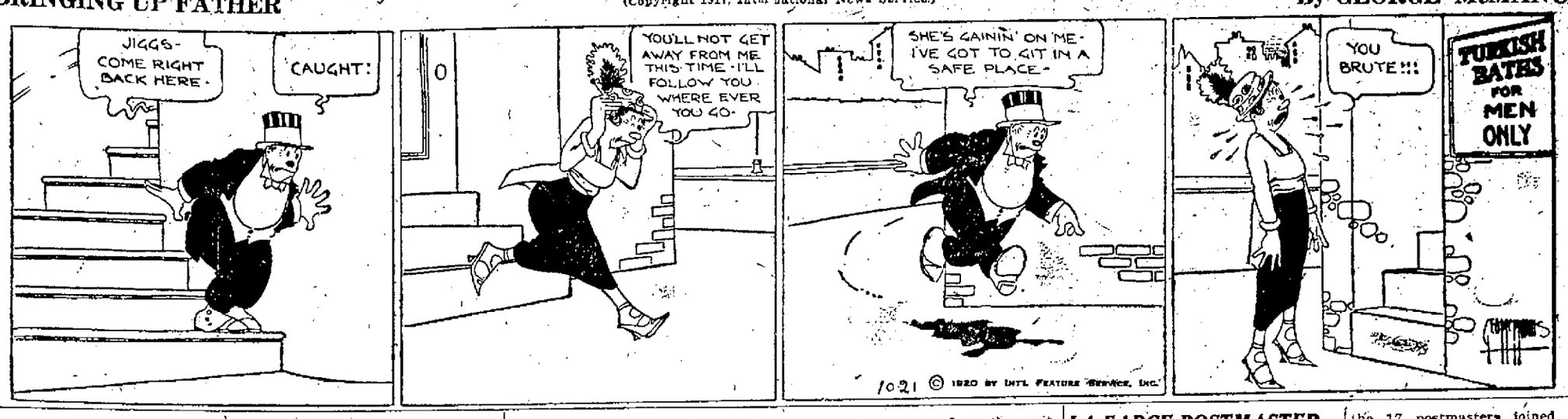

COMING EVENTS

(These dates are taken, before deciding upon dates confer with Chamber of Commerce, Phone 36, and avoid conflict.)

Oct. 22-23—Western Wisconsin Teachers' association convention at Normal school.
Oct. 26—3 p. m.—First Congregational church—Lecture, World Conditions, Mrs. Mary Harris Armour, known as the Texas cyclone.
Oct. 28—6:30 p. m.—Chamber of Commerce—Members' Dinner—Speaker, Daniel N. Casey, Director Field Service Pennsylvania State Chamber of Commerce. Topic: "Mirrors of Our People."
Oct. 31.—Rescue Mission Sunday in churches.
Nov. 1.—8:15 p. m. Normal Lecture Course—Myrna Sharlow, Soprano.
Nov. 18—Chicken pie supper and Bazaar in Caledonia St. Methodist church parlors.
Nov. 19.—Normal Lecture Course—Professor Dennis—Reader.
Nov. 22—Normal School—Afternoon and evening—Hortense Nielsen, world's master impersonator gives Drinkwater's Abraham Lincoln—Auspices Men's club, Congregational church.
Nov. 29.—Music Study Club, Cecil Burleigh, Edna Gunnar Peterson, La Crosse Theater.
Dec. 2—Supper and Bazaar in church parlors—Ladies' Aid society, North Presbyterian church.
Dec. 13—Normal Lecture Course, Trio Aeolienne, Richard Czerwonky, Bruno Steindel, M. Boguslowsky.
Jan. 21.—Music Study Club, Allen Mc Quhae, Tenor, La Crosse Theater.
Jan. 26-27-28-29—State Corn and Grain Show.
Feb. 15.—Normal Lecture Course—Mr. Frederick Landis.

City Briefs

Yeoman, —Dance Sat, Tues., Wethe's.

Hallowe'en Invitations and score cards at Ruud's Drug store, 12th and Jackson.

Mrs. Mary Manning, 713 Badger street, who is ill at a local hospital is reported to be improving.

Pumps and stoves repaired. 1660-A

Osteopathy—Dr. Jorris, Newburg Bg.

Thill-Manning-Whalen Co. Get prices on plumbing and heating of us before closing deal.

Alvin Burrows, 1705 Jackson street, spent the week end in Tomah.

Get Hallowe'en Decorations at Ruud's Drug Store, 12th and Jackson.

Dance Thurs. Oct. 21, given by employees of the La X Garment Co. at Elk's Hall. Wethe's Orchestra.

Mrs. Ed. Singer is visiting at the home of her parents in Mindoro.

Electric Wiring. Fixtures and Appliances. Thill-Manning-Whalen, Co. 512 State street. Phone 214.

Dance at Shelby Hall. M. C. Road. Sat.

Mrs. Joseph J. Welter, 519 North 8th street, who underwent an operation at a local hospital, is reported to be improving nicely.

Dance, Holmen, Saturday, Oct. 23. Music by Verkins Harmony Boys.

When in Need of Plumbing, call **W. F. Schram.** Phone 46.

Mrs. S. M. Stangl, of La Crosse is a guest at the homes of William Nicholls and H. L. Sparling in Trempealeau.

The Needlekraft club of the First Presbyterian Church will have a bake sale at Kresge's Saturday.

Dentist.—Dr. Hutson, St. Bk. Bldg.

Dr. A. R. Kempter has returned after a three-day visit at Alma, Wis.

Armory Hall, dance Sat. and Sun. Mack's orchestra.

Rohr Bros. Painters, paperhangers, decorators. Phone 521-C or 1153-M.

Dr. and Mrs. E. H. Wanko with their son Edward are visiting in Chicago until Oct. 26.

Dance La Crescent, Fri. Oct. 22.

Baggage transferred by Gateway City Transfer Co. Phone 179 before 6 p. m.

Mr. and Mrs. M. J. Brodt, of St. Paul, formerly of La Crosse are visiting friends here.

Join the day or evening classes at the Keefe Business College. Students are enrolling daily.

Armory Hall, dance Sat. and Sun. Mack's orchestra.

Mr. and Mrs. D. D. Bailey of Kansas, are visiting friends and relatives here.

The Wilson-Colwell Relief Corps bazaar Friday, Oct. 22, at G. A. R. hall. Afternoon and evening. 500 card parties. General public invited.

Mr. and Mrs. Harry Dimler 501 North 8th street have gone to Mondovi, to attend a golden wedding anniversary of an aunt and uncle of Mrs. Dimler.

Bargain 25,000 ft of roof and sheathing boards at $45.00 per 1000. We need the room for a new shed. La Crosse Lumber and Supply Co.

Miss Kathryn Perkins, formerly in the office of Dr. J. J. Powell at Galesville, is taking the nurse's training course at St. Francis hospital, La Crosse.

Paramount Kodak finishing at The Paramount Photo Shop. 225 Main.

The genuine Edison Mazda lamps are sold by The Linker Electric Co. 114 No. 5th St.

Miss Alma Snyder, who is teaching in Viroqua, is spending the week-end here.

See our complete line of electric fixtures in large display rooms, 2nd floor. The Linker Electric Co. 114 No. 5th St.

Mr. and Mrs. Frank Brown of Milwaukee are visiting here.

For accessories go to Seaton's Auto Supply Shop, 109 No. 3rd st.

Miss Lilly Knutson has been removed to her home, 1216 Logan street, after undergoing an operation at the St. Francis hospital.

Cars Overhauled, first class work guaranteed. Solberg Tire Co., 539 Main.

Mrs. C. L. Meares has returned from Asherville, where she visited relatives.

The Hoover Suction Cleaner. You know none better. Linker Electric Co., 114 No. 5th St.

Mrs. C. H. Snyder, 220 North Ninth street, has returned from Chicago, where she visited relatives.

Underwood typewriters, Phone 146.

Mr. and Mrs. C. E. Carner, who have been visiting their sister and brother John and Stella Wilcott, 817 St. Colud street, have returned to their home at Windsor, North Dakota.

Mr. Fred Frommelt, 1637 Avon street, has gone to Houston, Minn., on business.

Mrs. A. L. Hardy, 827 State street, has returned from Chicago, where she visited for a few days.

Walter Jensen, left last evening for Milwaukee, where he accepted a position.

"DANDERINE"
Stops Hair Coming Out; Doubles Its Beauty.
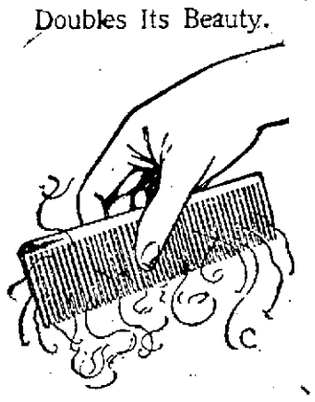
A few cents buys "Danderine." After an application of "Danderine" you can not find a fallen hair or any dandruff, besides every hair shows new life, vigor, brightness, more color and thickness.

The Worth of Our Service
is shown in the promptness with which we deliver your freight from all depots to any part of the city. Test our service with an order.
PHONE 179.
GATEWAY CITY TRANSFER CO.
No. 214-216 Vine Street.

DOES MORE Jalley Light DOES IT BETTER

DEFECTS CORRECTED
Inherited or developed eye-troubles corrected best by our properly fitted glasses.
A. B. Stevens
Optometrist & Mfg. Optician
State Bank Building

JOHN DRINKWATER NOTED AUTHOR TO SPEAK AT NORMAL

The lecture tours of famous English authors have always been notable events. It is in this way that the author gets into touch with his great English-reading audience on this side of the Atlantic ocean. Thus, too, the reading public of America comes to know something of the personality of the writer and is stimulated to read more of his works. The reader who has been and heard the author derives more from the writings than one who has not. He has a feeling of pride and of personal ownership in this author and follows his later career with distinct interest.

When John Drinkwater comes to La Crosse in the Normal lecture course the city will be entertaining one of England's most noted authors, one who is still young in his career. Those who are so fortunate as to hear his lecture will probably live to be as proud of that fact as one might now be who had listened to Dickens, Burns or Tennyson.

In addition to being the author of the remarkable play, "Abraham Lincoln," besides a dozen or more volumes of poems, plays and essays, Mr. Drinkwater is an excellent speaker. In one form of his many activities he is an actor, and this fact vouches for the excellence of his delivery upon the platform. One may be certain, then, not only that he has a message, but also that he knows how to deliver it. Commenting upon this feature of his lectures the New York Evening Post says: "It is gratifying to have Mr. Drinkwater measure up in gesture and bearing to one's conception of a poet. There is a compelling quality about his speech which falls into cadence in a most delightful manner."

Persons interested in Mr. Drinkwater and his works may know that the public library contains his collected poems and his play, Abraham Lincoln. At the library, also, is posted a list of references to criticisms upon his works in general and the play in particular.

F. A. REIMAN
THE FASHION SHOP
431 MAIN ST., LA CROSSE
Exclusive Styles for Women

HAVE YOU A DELCO-LIGHT

FRESH MEATS AND GROCERIES
Geo. N. Bedessem
729 So. Sixth St.
Phone 457 Deliveries Free

Harry W. Robinson
Law Office
AT
318 Linker Building
La Crosse, Wisconsin
WITH
OTTO M. SCHLABACH

SNIFFLES? Whose Got The Sniffles?
There is a sure and well tried Remedy for that condition which gives relief everytime. Try a bottle of GRAY'S YERBA SANTA COUGH REMEDY.
50c and $1.00 Bottles.
Sjolander's Drug Store
303 MAIN ST.
LA CROSSE—WIS.
Phone 2580.

PRICES THAT SELL GOODS
—AT—
Braun's Jewelry Store
318 PEARL ST.

JEHLEN'S
Sausage Factory and Meat Market
Bargains Every Day
Sugar Cured Corn Beef, per pound ---------- 25c
Glad Tu Meat Chu
121 So. 3rd St.

Mr. H. H. Daugherty
Assistant Grand Chief of the Brotherhood of Locomotive Engineers
WILL SPEAK
Friday Evening, Oct. 22nd at 7:30 p. m.
—AT—
CENTRAL HALL, 1232 Caledonia St.
on the political situation of Wisconsin.
ALL RAILROAD EMPLOYEES ARE INVITED TO ATTEND.

LA FARGE POSTMASTER HEADS VERNON COUNTY LEAGUE OF NASBYS

HILLSBORO, Wis.—At a meeting of the Vernon County League of Postmasters held here, The members were royally entertained by Postmaster Ferriter. The following officers were elected: President, G. L. Roberts LaFarge; Vice-President, Frank Ferriter, of Hillsboro and Secretary and Treasurer, Alga M. Peterson of Stoddard. The League was organized at Westby in March 1919. During the year 14 of the 17 postmasters joined. Vernon County is one of the leading counties in the state for membership. Wisconsin is one of the leading states in the Union. The object of the league is for the postmasters to meet and consider such methods as will improve their efficiency as postal employees, as they believe in 100 per cent efficiency in the postal service.

GREEK KING HOLDS HIS OWN

ATHENS.—No change of moment took place during Wednesday in the condition of King Alexander of Greece, according to the bulletin this evening. His general state remained stationary, it was said.

APPLES
GREENINGS FROM NEW YORK
Fine for Winter—Long Keepers. Buy your apples now.
Fancy Illinois Ben Davis
FRESH OYSTERS EVERY DAY
JOHN C. BURNS
FRUIT HOUSE

You Must Be Satisfied
One thing we insist on in all of our dealings, in all of our stores—the customer must be satisfied.
The purchase need not be large; the fact that there has been a purchase lays upon us an obligation. So when you come to this store you can be assured of the very best possible treatment in the purchase of your
Coat, Suit, Dress, Blouse, Skirt or Lingerie
People who know our other stores and our policy of honest advertising do not need to be told that a certain article is worth so and so, but now such and such. All they want is our own statement whether the article is offered at a regular or a special price. If it is the former, they know they will get full value; if the latter, they know they will get something extra.
FIELD'S
LA CROSSE, WIS.
425 MAIN ST.
"THE HOUSE OF SATISFACTION"
New York, Minneapolis, Milwaukee, Kenosha

Children's and Misses' Hats at a discount of— 25%
410 Main Street
Lennon's
Pattern Veils in variety of patterns—chenille, dotted and plain bordered effects, at $1.00
Another Week End Sale of Millinery
at Still Greater Reductions
Don't pay fancy prices when you can buy here at these great savings. A smashing sale of choicest Pattern Hats, many exclusive New York patterns, also high grade Tailored Hats we will offer during this sale at 1/2 Price
Ladies' Trimmed Hats in two lots at $3.95 and $4.95
Hat Trimmings at One-Half Price and Less
In this lot you will find choicest Ostrich Plumes and Fancies, in Pom Poms, Bands and Flowers, Fancy Hat Pins, Chenille, Wool and Fur Ornaments of all kinds.
Handkerchiefs for Ladies, pure linen at ..... 4 for $1.00
Beautiful embroidered Handkerchiefs, seconds of 40c quality at 19c each..... 6 for $1.00
Silk Hose Special—Ladies' pure silk Hose, first quality of the "Best Knit" Brand, $2.25 quality, at ---------- $1.69
School Girl Corsets, $1.50 value, at ---------- 95c
Brassieres and Confiners, values to 85c, at ---------- 50c

MAY ROBSON GETS ROUSING WELCOME IN NEW PLAY HERE

"Nobody's Fool" in Fine Dress Gives Real Opportunity for Favorite Star

May Robson in her new vehicle "Nobody's Fool" captivated a large audience at the La Crosse theater last night in what local critics are pleased to term her best play.

Mistress of the laugh-producing art with facial and voice expression adding greatly to the humorous characterestics which have made her famous, the star, aided by a strong supporting cast, gave a thousand theater patrons two and one-half hours of real enjoyment last night.

"Nobody's Fool" is a clever little story by Alan Dale, and the play is even more fascinating than the story with Miss Robson and her fine company interpreting the comedy. In the role of Mrs. Bixby, Miss Robson found ample opportunity, as the manager of a head-strong husband and love-stricken son, to display her talents as a comedienne of the first class and she interpreted the part in finished style. John Sears Storey as the son acquitted himself well, while Robert E. Homans, as the husband, displayed a forceful personality. Admirers of the Robson plays remembered Lillian Harmer, who appeared as the maid, as one of the characters in "Tish." Frances Kennan and Faye Cusick did well in their sweetheart parts, and other members of the cast filled in admirably. The gowns and scenic effects were handsome.

SCHOOLHOUSE BLOWN DOWN IN BAD STORM NEAR EAU CLAIRE

EAU CLAIRE, Wis.—A twister struck Meridian, twenty miles below Eau Claire on the Chippewa river, late yesterday and demolished many farm buildings, blew down a schoolhouse and uprooted many trees in its patch. No lives were lost and no livestock killed, according to a messenger who arrived from the town today. Telephone lines are down.

A new barn on the farm of Ole Torgerson, replacing one which burned a year ago with all his horses and cows, was partly demolished and twisted around and practically all other buildings blown except the house. All buildings on the farm of Robert Sneen except the house were blown down. The same happened at the Theodore Lund's farm. Pearl Telford's granary was blown away and nothing was left of the Norwegian schoolhouse after the twister passed.

No children were in the schoolhouse.

BOY STEALING RIDE ON PASSENGER TRAIN JAILED FOR TEN DAYS

Loren Swenkoski, 16 years old, Duluth, has been seeing the world from sidedoor Pullmans and the roofs of passenger trans. For the next 10 days he will reflect on this free-and-easy method of touring the country in the county jail. He was arrested for stealing a ride on a Burlington passenger train from Savanna, Ill., to La Crosse. This morning Judge Brindley in county court, fined him $5 and costs or 10 days in jail. He went to jail.

TEXAS GOVERNOR ASKS RECOGNITION OF MEXICO BY U. S.

WASHINGTON. — The telegram sent to President Wilson Wednesday by Gov. Hobby of Texas, who urged immediate recognition of the new government in Mexico, has been received at the white house, but officials there and at the state department declined to comment on it.

CUSTOMS TREATY SIGNED BY U. S. AND CHINA

WASHINGTON.—By The Associated Press.—A treaty between the United States and China provisionally rearranging the customs duties which China can charge on imports of tobacco, sugar, spirits and luxuries was signed at the state department Wednesday by Secretary Colby and Dr. Wellington Koo, the Chinese minister.

The effect of the treaty is to provide graduated increases in the 5 percent flat rate permitted on imports into China under the treaty of 1903. The receipts from that source owing to the diminished purchasing power of money are insufficient to maintain the government.

HOOVER ADVOCATES DEEP SEA WATERWAY

NEW YORK.—American exportation of wheat will cease within ten years unless the farmer can increase the productivity of his soil, Herbert Hoover declared Wednesday at a hearing before the International Joint Commission advocating the proposed deep sea waterways from the Great Lakes through the St. Lawrence river.

Mr. Hoover said the proposed waterway would mean a saving of at least 10c per bushel on export wheat and this saving would go into the pockets of the American farmer and result in greater production.

FIND MURDER CLUE

PHILADELPHIA.—A yellow motor car stained with blood and containing an automatic pistol and two empty bottles were found Thursday in Germantown, a mile from where Elmer C. Drewes, college student, was found slain last Sunday. Superintendent of Police Mills expressed opinion that the car is the one in which Drewes was taken to Oak Lane where his body was found.

The police said they are certain the car belonged to the man that killed Drewes. The police expressed opinion that members of a band of motor car thieves are responsible for the death.

FARM DEPARTMENT IS CLEARING STATE OF CATTLE "T. B."

Thirty Heroes Recently Added to Federal and State Accredited List

MADISON, Wis.—The state is gradually clearing itself of bovine tuberculosis from which it is estimated that 25 per cent of tuberculosis among children comes through milk from infected cows. During the month of September the state department of agriculture tested 179 herds containin, 4201 cattle. Ninery-three of these lots passed a negative or clean test. This made a net gain of 30 to the federal-state accredited herd list. The federal government is cooperating with the state in the attmept to stamp out tuberculosis among the cattle of the state. The total number of accredited herds now in Wisconsin, that is herds absolutely free from any trace of tuberculosis, is now 361, according to Dr. J. S. Healy, who has charge of this work. During the month 973 herds passed one negative test. There are now under supervision of the department 1611 herds.

BANKS URGED TO HELP ORGANIZE CO-OP SOCIETIES

WASHINGTON.—Bankers can and should aid farmers by assisting in the establishment of co-operative warehousing and selling organizations, Chairman Joseph Hirsch, of the agricultural commission of the American Bankers' association declared Thursday in presenting the report of the commission to the convention.

The report urged bankers to support appropriations for larger pay to experts employed by the department of agriculture and suggested that state conferences of bankers and farmers be held, to enlist co-operation in agricultural development.

BRITAIN DEPORTS HEAD OF AMERICAN SOCIALIST PAPERS

LONDON, — E. J. Costello, managing editor of the Federated Press of Chicago, comprising labor and socialist newspapers, was served with a deportation order by Scotland Yard officials Thursday morning following a search of his room and the seizure of his correspondence. As Mr. Costello had arranged to sail for America on October 23 he was allowed his freedom until that time.

Mr. Costello has been visiting Germany and the Baltic states, but says he did not attempt to enter Russia.

U. S. JUDGE DECLARSE FOURTH SECTION OF LEVER ACT ILLEGAL

PITTSBURGH, Pa. — The fourth section of the Lever act was declared unconstitutional by Judge W. H. S. Thompson in reading an opinion from the bench in the United States district court here Thursday. Upon reading the opinion he dismissed the government's petition for an order of removal of three railroad men to Chicago indicted there for conspiratioy to violate the section ruled unconstitutional.

U. S. DECORATIONS ARE AWARDED TO ITALIANS

ROME.—Admiral Thaon De Revel, former naval chief of staff, and Admiral Secchi, minister of the navy, Tuesday received the American distinguished Service medal, from Robert Underwood Johnson, the American ambassador, acting under instructions from President Wilson.

Other distinguished service medals were conferred upon Captain Vannutelli former attache at the Italian embassy in Washington and Captain Rizzo, Captain Paolucci and Colonel Rozelti. Four admirals and ten other naval officers received United States naval crosses.

LONDON ACTRESS CHARGES ATTEMPT TO POISON HER

LONDON.—Peggy O'Neill, the actress, who about a month ago was taken ill during a performance at the Savoy theater, has returned to her place in the cast, and declares her illness was due to an attempt to poison her. She says a box was sent her anonymously, containing chocolates. She ate some and was taken seriously. One chocolate was given to a pet dog and the animal died. An analysis showed the candy contained arsenic and strychnine.

COOK ON GREEN BAY TUGBOAT DROWNED

GREEN BAY, Wis.—Ben Jacobson of this city, a cook on the tug, Bob Teed, was drowned late Wednesday afternoon when he was thrown from the deck after the tug had collided with the coal steamer Pegasus. His body was recovered in Fox river Thursday morning. No damage was done to the tug or the steamer.

BENSON APPOINTED

WASHINGTON.—By The Associated Press.—Admiral Benson was Thursday reappointed chairman of the shipping board. At the same time President Wilson appointed four other members.

Other members appointed were Frederic I. Thompson of Mobile, Ala; Gavin McNab of San Francisco; Theodore Marburg of Baltimore, and Martin Gillen of Wisconsin, formerly connected with the board.

Obituary

FRANK LLOYD CLARKE

Word was received here yesterday of the death of Frank Lloyd Clarke, following an operation in New York city where he has resided for several years. He was the son of Anna M. and the late Joseph Clarke and was born here in 1869.

NORTH SIDE ROBBER ENTERS LARKIN HOME MONEY IS MISSING

Sum of $35 Believed to Have Been Taken by Night Marauder

A burglary, involving a sum in the neighborhood of $35, was committed at the home of George Larkin, 1531 Wood street, at about 7 o'clock Wednesday evening.

The Larkin family had left the house at 6:30, and upon their return in less than an hour, discovered that the house had been entered, and following an investigation, found close to thirty-five dollars missing from a drawer. The police report that the offender had evidently entered the house through an open window at the side, departing the back way, as the rear door was found open.

Police are investigating the case, but as yet have found no trace of the thief.

U. S. ARMY AIRPLANES REACH MINEOLA FIELD AFTER LONG FLIGHT

MINEOLA, Long Island.—The four army airplanes which left Mineola field three months ago for a flight to Alaska and return, arrived here Wednesday noon. The squadron, which was welcomed over New York city by a fleet of nearly forty airplanes and escorted here, touched their wheels to earth at 1:35 o'clock. Captain St. Clair Street is in command of the squadron.

WILSONS TO VOTE BY MAIL

TRENTON, N. J.—President and Mrs. Wilson will not go to Princeton to vote at the general election next month. This was learned with the announcement that both had applied to the Mercer county election board for ballots which will be mailed to the white house October 23.

SUPERIOR, Wis.,—Mrs. John Bodin, aged 45, was strangled to death here Wednesday when the belt of her dress caught around her neck as she fell off a porch at her home.

TEACHERS TO HOLD 16TH ANNUAL MEET HERE ON FRIDAY

Western Wisconsin Teachers' Association to Discuss Educational Problems

The Western Wisconsin Teachers' association opens its sixteenth annual meeting tomorrow. Sessions will be held all day and evening Friday and Saturday in the Normal and High school auditoriums. The sessions will be opened with an address by Edward A. Fitzpatrick, secretary of the state board of education, on "Wisconsin Looking Upward and Forward."

Among the prominent educators in Wisconsin and other states who will speak at the meetings are: Prof. Ernest Horn, College of Education, University of Iowa, William B. Owen, president of the Chicago Normal college, and W. F. Webster, assistant superintendent of public schools, Minneapolis, who is a specialist in high school questions.

The various sections constituting the association will elect officers at the first meeting of their section. Officers of the association will be elected Friday evening.

CHURCH OBSERVING GOLDEN ANNIVERSARY AT NEW AMSTERDAM

The fiftieth anniversary of the Presbyterian church at New Amsterdam is being celebrated today. Rev. Claude R. Shaver of the La Crosse Presbyterian church, Rev. C. H. Phipps of Galesville and Rev. M. O. Magnusson of North La Crosse are the principal speakers. Rev. John Kroonemeyer, pastor, will read a history of the church at the meeting tonight.

POSTPONE SESSION OF LEAGUE COUNCIL

BRUSSELS.—Today's session of the council of the league of nations here was postponed until 5 o'clock Thursday afternoon because of the state funeral of General Leman, the defender of Liege, who died last Sunday.

FRECKLES AND HIS FRIENDS — WE'RE AFRAID HE WON'T, FRECKLES! — BY

GIRL AVIATOR KILLED

MENLO PARK, Calif.—Frances E. Lee, a Chinese girl student aviatrix, was killed when she jumped from a falling airplane Thursday, and John Courtney, pilot of the machine, suffered probably fatal injuries when the machine dashed to the ground. A wing of the machine collapsed, according to eye-witnesses.

ALASKA-MINEOLA FLYERS ON WAY TO WASHINGTON

MINEOLA, N. Y.—Four airplanes with pilots and observers who yesterday completed the round trip to Nome, Alaska, left Mitchel field shortly before noon Thursday for Washington, where the aviators will be given an official reception, at Bolling field.

BENTLEY ON TOUR DURING CAMPAIGN SOUTH OF THE CITY

Mayor A. A. Bentley is making a speaking tour through Crawford county and surrounding territory.

New Fall Skirts
All attractively priced for this sale—
$5.95 to $14.90

Resneck-Berger Co.

Formerly Pierce Stores Co. — 329 Pearl St. — Just a few steps from Main Street Steps that save you money

Children's Winter Coats
in sizes 3 to 12. All popular materials—
$4.90 to $11.90

The Prices and Values Offered for This Week-End Will Surely Make This Store a Big Attraction in La Crosse

All Merchandise at Lower Prices!

Children's Wool Dresses
All wool serge middy Dresses, sizes 7 to 14, worth up to $9.98, at..... **$5.90**

PETTICOATS
Petticoats, made of sateen of solid colors, also fancy grounds, $2.00 values, on sale at **98c**

SWEATERS
New Fall Sweaters, in tuxedo and tie-back styles, all colors, worth up to $10.00, at— **$4.90 and $5.90**

SILK PETTICOATS
Silk Jersey Petticoats of excellent quality, some have the taffeta changeable flounces **$4.48**

SILK TEDDIES
Silk Teddies of crepe de chine trimmed with lace, tucks, etc. This is a real bargain, $5 values, only **$2.98**

GEORGETTE WAISTS
Made of good quality Georgette Crepe, all well made with hemstitching, some are braided, some hand embroidered, all sizes and colors, only **$4.90**

PLEATED WOOL SHIRTS
Made of wool serge and come in navy and black, well made $8 val... **$5.95**

FLANNEL NIGHT GOWNS
Women's outing flannel Night Gowns, $2.25 values, to close out.... **$1.89**

New Fall Dresses
PRICED FAR BELOW THEIR ACTUAL WORTH

These dresses come in large variety of styles. All wanted Fall colors with pretty beading, embroidery, some more tailored models. Materials include Tricotine, French Serge, Charmeuse, Satin, Gabardine, Poiret Twill, etc. Due to market conditions these dresses were bought and are being sold for less.

$21.00 $24.50 $34.50

New Fall Suits
AT PRICES WHICH WILL SAVE YOU MONEY.

Our buyer just sent us some new models from the leading style centers in the east, which he bought and which we are selling far below the original values. All new fall models, all snappy styles, all well tailored, all very reasonably priced.

$27.50 $34.50-$69.50

New Fall Coats
WHICH WE BOUGHT AND ARE SELLING AT LOWER PRICES.

We are showing some beautiful coats made of Bolivia, Velour de Laine, Silvertone, Velour Chrystal Cord. Many have beautiful fur collars and lined with good looking serviceable silk materials, just received and are being sold at lower price levels.

$14.90 $22.50 to $65

BUNGALOW APRONS
Made of good washable percale, come in light and dark colors, $2.25 value, priced at **$1.48**

LADIES' SILK HOSE
Pure thread silk Hose, in black, white and cordovan, full fashioned Hose, $2.00 value, at **$1.48**

Children's School Hose
Children's ribbed Hose for school, made to stand good hard wear **25c**

LADIES' LISLE HOSE
Made of highly mercerized lisle, some plain and some with the seams up the back, high spliced heel and double sole, per pair **49c**

SERGE MIDDIES
Made of good quality wool serge, emblem on sleeve, $8.50 values **$3.95 and $5.95**

Children's Gingham Dresses
Children's gingham Dresses, in plaids. Just the thing for school wear. Will wash well too, only **$1.98**

SCARFS
Angora wool Scarfs, finished with belt and pockets, $10 values **$6.90**

Crepe de Chine Waists
A good assortment of sizes in white, flesh and navy, $6 values.... **$3.48**

The La Crosse Hi-Tribune

Published Thursdays by the High School Class in Journalistic English.

VOL. 2, NO. 5. THURSDAY, OCTOBER 21, 1920.

ART DEPARTMENT SUBMITS POSTERS IN STATE CONTEST

Two Art IV students took part in a poster-making contest for the Salvation Army drive, which was held throughout Wisconsin from October 11-18. A notification was received that all high schols in this state were asked to contribute to this cause. Edythe Kaulfuss and Irma Dahl responded to the request and made posters entitled, "Now Let Us Help Our Own," which were posted in two of our down-town stores. It was also announced that prizes ranging from $5 to $25 would be given. The best posters have not yet been selected.

NEW OFFICERS OF RADIO CLUB ELECTED

Code Practice to be Conducted by Local Operator

The La Crosse Radio Club held its semi-annual business meeting last Monday night, October 11, in the physics laboratory. The main feature of the evening was the election of officers. Those elected were: Robert White, president, Martin Skaar, vice-president, Mr. Proctsman, secretary and treasurer, E. M. Fridgen, instructor and examiner, Lonnie Cohen, publicity manager.

The next meeting will be held Monday evening October 25 at 7:30 in the physics laboratory. E. N. Fridgen, a local telegraph operator, who also holds a first grade wireless operator's license will conduct a code practice for all members who are not familiar with the wireless core.

The high school set, which has been out of order, during the summer is in working condition again, and Mr. Proctsman expects to do some long distance work this winter.

Plans were made that each member, as soon as he has a set, should report to Main Station every evening at 6:30 and must acknowledge all U. S. T. signals sent out.

The following high school boys are members: R. Schultz, H. Bittner, C. Gifford, L. Jenks, S. Bowlby, R. Minor, F. White, A. Hirshheimer, H. Jorris, A. Cohen, J. Esch, and S. Bernet.

Anyone interested in Radio Work is invited to the meetings.

MEAD IS CONFIDENT OVER NEXT GAME

The team leaves Friday morning to meet the Chippewa Falls aggregation. Nothing is known of the strength of this team but they generally turn out good teams. Coach Mead does not expect a walkaway, but is confident that the team will put forth its best efforts and come back with a victory.

The second team has developed more team play and is giving the first team more opposition than it has received at any other time this season.

Ben Vondrashek and Bill Turek, neither of whom played in the Tomah game, will be back to strengthen the team Saturday. Captain Sullivan, who has been laid up with a sore eye is also back in shape.

RIDE ENDS IN ACROBATICS

Hall Jorris, well known High school student, had the pleasure of a very abrupt meeting with one of our city's new safety posts the other night while riding his trusty H. D. down Main street. Hall went aviating as the motorcycle collided, and after several rolls and some fancy tumbling stunts landed up against the curb. Outside of a sprained thumb and a skinned elbow, Hall came out O. K. The machine was only slightly damaged, a broken headlight, and bent mud guard.

P. G. WELCOMES NEW MEMBERS

At the Poka Game meeting held Friday, October 15, a hearty welcome was extended to the new members. Each member responded to roll call by reciting a nursery rhyme, by way of becoming acquainted.

Plans were made for the initiation of the new members in the form of a Hallowe'en party, and the committees in charge were appointed.

After the meeting the following program was given:

The Jewish Wedding — Isabel Tempte.

The Charge of the Light Brigade—Bernice Kenney.

BACKWARDS PARTY A SUCCESS

Beginning a backward march and refreshments served when the girls arrived, the party given at the Y. W. C. A. last Thursday night for all girls interested in Girls' Reserve, was a great success in spite of the rainy weather. Everyone was dressed backwards and as each girl arrived, Miss Swindell gave them a slip of paper on which was written one part of a name. The object was to find the girl with the other part, and in that way they found their partners.

The program consisted of poems and rhymes given backward, songs sung backward and an interesting reading by Isabelle Tempte.

L. D. HOLDS ANNUAL MARSHMALLOW TOAST

Following the custom of previous years, the Lincoln-Douglas Debating society will hold its annual marshmallow toast Thursday night, October 21, on Grandad bluff.

There will be no L. D. meeting Friday night because of the Teachers' convention.

CHEMIST MAKES STARTLING DISCOVERY

Allan Shilling, one of the brilliant chemistry pupils brought the wrath of his teacher as well as some rubber tubing and other miscellaneous articles down on his head in chemistry class the other day as the result of an attempted experiment in the laboratory. The accident happened thus: Shilling mixed hydrogen with oxygen, and then placed it near a flame. Consequence: an explosion and glass flying in every direction. All others take warning and do not attempt to repeat Sir Shilling's experiment if you would escape similar results.

NEW BOYS' SOCIETY MEETS

The "Jefferson Debating society," the newly organized boys' debating society, elected the following officers:

President, Thomas Chisholm.
Vice president, Max Ross.
Secretary, Herbert Ristow.
Treasurer, Harold Stein.
Regent, Kenneth Russell.
Sergeant-at-arms, Joe Volkoff.

Their colors are gold and red. The program to be given at the third meeting in Room 216 at 7:30 this evening, is as follows:

Jokes—E. Chisholm.
Orations—H. Stein.
Current Events—A. Ammurud.
Debates—Resolved, that woman suffrage is desirable: affirmative, Ed Maloney; negative, K. Larkin. Resolved, that the La Crosse High school should have a weekly paper published by the classes in journalistic English: affirmative, Max Ross; negative, K. Russell.

STAFF

Editor-in-chief—Eric Ravndal.
Assistant editor—Walter Engelke.
Associate editor—Dolores Burrows.
Sport editor—Tom Maloney.
Society editor—Idamae Bentley.
Feature writer—Valgard Myhre.
Headline writer—Ralph Mattison.
Reporters—Eugene Bergholz, Stanley Bernet, Walpurga Birner, Joseph Boschert, Harold Brandenburg, Thomas Chisholm, Alonza Cohen, Clayton Garibee, Hugh Kevin, Madeline Lee, Leif Neprude, Gladys Olson, Ida Obmasher, Pauline Roberge, Max Ross, Margaret Wore.
Instructor—Miss Harris.

EDITORIAL

The La Crosse High is attended by eighty students, who come from different places, so it should be the duty of the La Crosse students to make them feel at home. Some of these students come from cities where there are high schools which they could attend, but our school offers a better course in studies which they want. Others come here because it is a fine school, and because it is near their home town.

Because La Crosse High is known for its school spirit, our students will surely make these students feel welcome.

They never taste who always drink,
They always talk who never think.

SOCIETY

Miss Delphine Schomers entertained the members of the S. O. L. club at her home Thursday evening. Games and music featured the evening's entertainment. Refreshments were served the latter part of the evening. Those present were: Helen Simonson, Leona Thrune, Loretta Dore, Helen Mullin, Helen Skemp and Mary Coughlin. The club will hold its next meeting at the home of Helen Skemp.

Monday, October 11, Esther Bauman entertained at a very delightful party. The guests, numbering about eight couples enjoyed the dancing and games. Light refreshments were served.

Sunday, the 17th, William Hartgen had a marshmallow roast at the Hurtgen cottage. Everyone enjoyed it.

Monday evening Ray Sletten entertained a number of his friends at a stag party. Everyone reported a wonderful time.

Last week Henrietta Gaulsch gave a small party, the guests being Lucile Dusty, Helen Probart, Bernice Groth, John and Edward Kevin and J. Sullivan.

Henrietta Elliott was hostess at a spread Saturday evening. The guests were: Virginia Baker, Idamae Bentley, Susie Carleton, Ruth Kienzle, Elizabeth Packman and Mildred Soxauer.

Wednesday afternoon the Lucky Seven held a meeting at which the election of officers was held. Marion Holtz was elected president, Grace Bradfield, secretary, and Edith Jorris, treasurer.

Thursday, October 14, Florence Olson gave a party at her home. Besides dancing a very unique marshmallow roast on the back porch furnished entertainment. Refreshments of sandwiches, ice cream and cake were served. The guests numbered about eight.

Jessie Egbert and Lois Woods entertained a number of Girl Scouts at the home of Miss Egbert at a luncheon Friday.

The Cut-For-Fun-Club spent a very enjoyable evening Friday, October 8, at the home of Thomas Morelli. Various games added to the pleasure of the guests, the majority of whom are high school students.

Harriet O'Connor entertained about ten school friends at her home Wednesday evening. Refreshments were served. Everyone had a very nice time.

A girl scout luncheon was given by Jessie Egbert at her home Saturday at one o'clock. There were sixteen members present.

Miss Ruth Birdsell entertained the O. E. T. club Saturday evening, October 9th. Music and dancing featured the evening's entertainment. At ten o'clock a light lunch was served. It was decided that two new members should be admitted to the club.

SHORT BITS

Miss A. Streeter, our former teacher, substituted for Miss A. Green Thursday and Friday.

Teachers are urged to attend the educational conventions. The pupils agree that they should go.

A very charming dance was given at the Municipal League banquet Wednesday night by Maude Jarvis, Lenore Johnson, Gunvor Skaar, Lucile Dusty, Dorothy Sieger and Betsy Iden. While Sylvester Muldowney sang "In an Old Fashioned Garden," the girls, carrying baskets of roses, danced. They placed a rose in the buttonhole of every man present. After the program the girls were taken to the theater to see Charlotte Greenwood in "Linger Longer Letty."

Miss Weigand's Vergil class is working on a constitution for the new Latin club. Several committees have been appointed to find material on the manner in which the Roman state conducted its business. After these committees have finished their work the club will be formed.

At the request of Miss Tier, president of the domestic science courses of the western Wisconsin schools, the work of the millinery and sewing classes will be exhibited at the Teachers' convention, October 22 and 23.

A pleasant evening was spent when the S.-F. club met at the home of one of its members Thursday night. Games and music furnished entertainment.

Students of the local normal school, who are members of the three-year high school course, will start to observe in some of our classes this week. Nine of these prospective teachers will attend classes in Mathematics, Civics, Science and English.

Wednesday, October 13, the students of Miss Hayes' History II classes, held meetings of the centuriate assembly and the senate, two of the legislative bodies of the Roman republic.

In the centuriate assembly of the third period class the question: "Should We Have a School Paper?" was discussed. The vote was unanimous in favor of a weekly paper.

Clio Kate Levy, unable to attend school this semester because of illness, was taken to the St. Francis hospital Wednesday morning.

D.D.D. THE Lotion for Skin Disease

We have witnessed such remarkable results with this soothing wash of oils that we offer you a bottle on the guarantee that unless it does the same for you, it costs you not a cent. 35c, 60c and $1.00.

HOESCHLER BROS., DRUGGISTS

Your table drink will never bother nerves or sleep if you quit coffee and drink

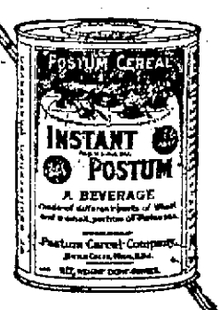

INSTANT POSTUM

If coffee troubles you, isn't it better to make the change now rather than later?

Better health results and you'll appreciate the economy and convenience.

AT GROCERS EVERYWHERE

There's a Reason for Postum

Made by Postum Cereal Co. Inc., Battle Creek, Mich.

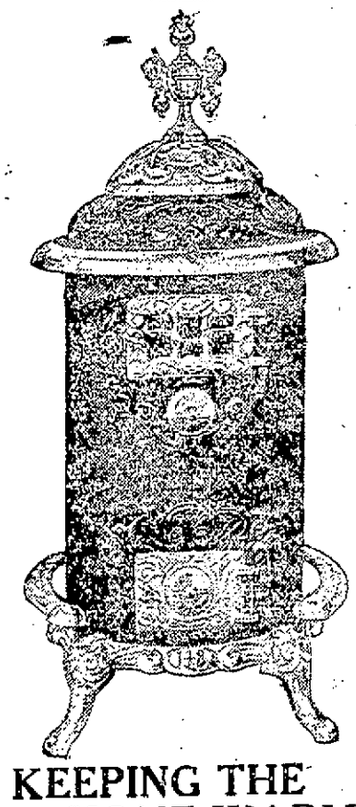

KEEPING THE HOME WARM

is somewhat of a problem with a worn-out Stove. It is so much more economical, both in fuel and time, to own one of our high grade Heaters.

We are showing a complete line of Star Buckeye, Reliable and useful Oak Heaters, they will burn any grade of fuel, priced up from $12

See our full line of Florence Oil Heaters.

Specials in Our Lace Curtain and Rug Section

9 pairs Lace Curtains, color white, value $3.50, special per pair ... $2.65
6 pairs Marquisette Curtains, colors white, value $3.50, per pair ... $2.65
7 pairs Lace Curtains, color ecru, value $3.00, special per pair ... $2.25
6 pairs Marquisette Curtains, color ivory, value, $4.00, per pair ... $3.00
8 pairs Lace Curtains, color ecru, value $4.75, special per pair ... $3.75
6 pairs heavy Net Curtains, color cream, value $4.50, per pair ... $3.60
6 pairs Lace Curtains, color white, value, $5.00, special per pair ... $3.75
6 pairs Marquisette Curtains, color cream, value $5.00 per pair ... $3.75
6 pairs Curtains, color white, value $5.25, special per pair ... $3.85
6 pairs heavy Net Curtains, color cream, value $6.50, per pair ... $5.00
6 pairs Net Curtains, color cream, value $6.25, special per pair ... $5.00
6 pairs Marquisette Curtains, color cream, value $6.25, per pair ... $5.00
5 pairs Lace Curtains, color ecru, value $7.00, special per pair ... $5.75
5 pairs Net Curtains, color white, value $7.00, special per pair ... $5.75
7 pairs Lace Net Curtains, color ivory, value $7.75, special per pair ... $6.00
6 pairs Lace Net Curtains, color ivory, value $9.00, special per pair ... $7.00
6 pairs Marquisette Curtains, color white, value $8, per pair ... $6.00
All $1.25 Panel Goods, per panel ... $1.00
All $1.00 Panel Goods, per panel ... 75c

SMALL RUGS

26x48 Scotch Wool Rugs, regular $4.50, special ... $2.75
27x54 Axminster Rugs, regular $10.00, special ... $8.00
30x60 Smyrna Rugs, regular $8.50, special ... $7.00
27x54 Wilton Rugs, regular $13.00, special ... $10.25
27x54 Rag Rugs, hit and miss pattern, reg. $2, special ... $1.60
30x60 Rag Rugs, hit and miss pattern, reg. $2.50, special ... $2.00
36x72 Rag Rugs, hit and miss patterns, regular $3.50 value, special at ... $2.75

Convenient Credit Terms if you desire.

FURNITURE RUGS
Tillman Bros.
116-118 SO. 4TH STREET

Clean, Dry Storage for your Furniture

Outdoors and the skin —

Don't forego the pleasure of outdoor life because the sun and wind coarsen and roughen your skin. The regular use of Resinol Soap and Ointment is almost sure to offset these effects. Resinol Soap rids the pores of dust and oil, and Resinol Ointment soothes the chapped and roughened skin.

Sold by all druggists.

Resinol

Store Open Saturday Nights

SPURGEON'S
POPULAR PRICE STORES
LA CROSSE STORE at 121 S. 4th ST. Phone 1271

Store Hours: 8:30 to 6 o'clock

Unusual Bargains in House Dresses

Unusual Bargains in House Dresses

One Lot of Gingham DRESSES
in plaids and checked materials. Regular price $5.50 to $5.98. Reduction price at ... $4.59

One Lot of PERCALE DRESSES
In plain colors and check, combination trimmed, side pockets and belted, regular prices $3.98, $4.19, reduction price ... $3.19

Gingham and Percale DRESSES
light and dark colors, were exceptional values at $4.98, are now reduced to ... $3.79

One Lot of PERCALE DRESSES
In plain and figured materials, loose belted models and combination trimmed, reg. prices $2.98 to $3.39, reduction price ... $2.19

Special Selling of
COVERALL APRONS
A large assortment of Coverall Aprons, made of good standard count Percales, light and dark colors, trimmed with ric rac and other materials, and a large variety of styles to select from. Every woman owes it to herself to take advantage of this offering, our regular price was $2.19, at this sale ... $1.65

Big Specials in Toilet Articles

Woodbury's Facial Soap ... 22c
Packers Tar Soap ... 23c
D'Jer Kiss Face Powder ... 69c
D'Jer Kiss Talcum ... 30c
Mavis Face Powder ... 47c
Mavis Talcum Powder ... 25c
Woodbury's Facial Cream ... 23c
Pond's Vanishing Cream ... 29c
Mulsified Cocoanut Oil ... 48c
Pompeian Day Cream ... 55c
Mentholatum, 3 oz. size ... 45c
Jergen's Cream Lotion ... 30c
Jergen's Camphor Ice ... 12c
Cuticura Soap, 23c Listerine ... 25c

Specials in Yard Goods

36-inch good quality Percales, light and dark, 49c value, per yard ... 39c
27-inch white bleached Outing Flannel, extra heavy, 50c value, per yard ... 35c
27-inch striped and colored Outings, extra heavy, 50c value, per yard ... 35c
27-inch Canton Flannels, dark colors only, figured and plain, 50c value, per yard ... 29c
Fancy plaid and check Dress Ginghams, in pretty combinations, 50c value, yard ... 29c
Apron check Ginghams, many patterns, 39c value, per yard ... 29c
9-4 Unbleached Sheetings, good quality, per yard ... 85c
36-inch Quilting Cretonnes, many pretty patterns, 50c values, per yard ... 39c

Men's Overalls $2.39
Men's Work Shirts 98c
Good House Brooms 59c
Window Shades 79c
4 qt. Aluminum Tea Kettles $1.98
Black Japan Dust Pans 15c
1½ qt. Enamel Rice Boilers $1.25
Large Rolls Crepe Toilet Paper 10c

Let Cuticura Be Your Beauty Doctor
Soap, Ointment, Talcum 25c. everywhere. Sample free address: Cuticura Laboratories, Dept. X, Malden, Mass.

NORMAL SQUAD HAS HARD BATTLE AHEAD WITH PLATTEVILLE

Southerners Hold Oshkosh to Scoreless Tie; Oshkosh Wins Over Ripon College

La Crosse Normal faces one of the stiffest gridiron battles of the season in the game with Platteville here Saturday. The Miners have started their season well and retain several men from their last year's squad. Their record shows that they have the stuff, and they will make an especial effort to eliminate La Crosse on Saturday. Oshkosh, who defeated the Ripon college team by a decisive score, were held to a scoreless tie by the Platteville aggregation.

The continued rain has had its effect on the practice schedule at the Normal school this week. Tuesday night the squad got a good workout, and after an hour's scrimmage last night, "Tubby" dismissed them with "two laps" after running signals for half an hour. The team which will meet Platteville will be practically the same as the one which started the game against Whitewater last Saturday.

River Falls, the contenders for the championship of the northern section, is credited with a win over the Superior Normal team last Saturday. Superior had previously been defeated 10-0 by Eau Claire but that game was declared to have no bearing on the state's championship. La Crosse meets River Falls in the northern city on October 23.

CHALLENGES FROM EVERY DIRCETION HURLED AT GEORGES

NEW YORK — Challenges from every direction still are being hurled at Georges Carpentier. The latest to cast a defi is Harry Wills, giant negro, who toppled Fred Fulton a short time ago. Wills is the most anxious to try conclusions with Georges, but it is not likely that the Frenchman will take the challenge seriously. Paddy Mullins, who pilots Mike O'Dowd, insists he is sincere in challenging Carpentier.

CENTRE COLLEGE VS. HARVARD

DANVILLE, Ky.—Centre college football team today was put through its final practice in preparation for its game with Harvard next Saturday. Tomorrow the team will board a special train with 150 Kentucky rooters bound for the scene of the scrimmage.

ROOM PENN

PHILADELPHIA—The University of Pennsylvania alumni have voted to give $100,000 toward the building of a new track house, the present one being deemed inadequate.

BOWLING

With every man bowling in the two hundred class, the Regal Shoes took three straight from the National Gaugers at the Lotus Alleys Wednesday night. Spoonick rolled for a total of 622 pins for the Regal Shoes, while Schneeberger was a close second with 604. Heinke rolled high score for the Gaugers, having a total of 608 for the three games.

The Maders took three by forfeit from the Independents. Ed. Horn rolled a total of 564

Regal Shoes			
Schneeberger	203	177	224
Hanson	165	191	208
Spoonick	184	246	192
Wiggert	164	179	178
Roth	197	205	177
Handicap	15	1	2
Totals	928	999	981

National Gauge			
Temp	198	207	146
Bantle	171	152	148
Spika	132	158	161
Heinke	179	224	204
Veneman	166	149	160
Handicap	16	20	52
Totals	913	970	881

Maders			
Weigel	158	176	149
Scherrer	170	155	154
G. Horn	164	181	165
Ed Horn	171	221	172
Emil Horn	161	156	207
Handicap	37	14	39
Totals	861	943	886

Independents
Forfeit.

COMMY STARTS TO REBUILD SOX CLUB; AFTER TWO SAINTS

Reported after Three Oriole Stars and Two From the Saints

CHICAGO—The White Sox have started to rebuild their shattered machine, according to reports here on Wednesday.

The once scrappy Hose was wrecked when seven players were indicted for throwing the 1919 world series. Charles A. Comiskey, owner was said to have offered the Baltimore club $50,000 for three players. For two players sought from the St. Paul club, it was said, Comiskey offered $30,000.

Comiskey was reported after Jack Bentley, southpaw pitcher, and first sacker; Shortstop Daley and Bill Holden, outfielder of the Orioles.

The St. Paul men reported sought are Catcher Hargrave and Outfielder Elmer Miller.

WANTS FIGHTERS

DETROIT—President Navin of the Bengals says he wants a fighting ball club that will repay the fans for their loyalty. The 1920 Tigers only worked by the clock and for pay days, it is believed.

HIGH SCHOOL TEAM DEFEATS S&H CREW IN HALF-HOUR GAME

Game Called after Thirty Minutes Play in Rain; Score 40 to 0

Playing in a drizzling rain, the local high school football squad triumphed over the S&H crew in a thirty minute contest at the Hixon field Wednesday afternoon. The score was 40 to 0.

The first touchdown of the game when Abraham, high school half, crossed the line after carrying the ball through a broken field, leaving the cigar store men in his wake. The entire game was marked by continuous gains by the high school squad. Zoerb scored two additional touchdowns in the initial half, and with two successful goal kicks, the score stood 20 to 0, at the end of the half.

The second half was featured by a forty yard return by Vondrashek, and after several other gains, Zoerb crossed the chalk line for his third count. Following two additional counts by Zoerb and Dunham, with two successful goal kicks, the game was called.

Lineup:

S&H		La Crosse High
Abel	C	Sullivan, Capt
Ketchel	RG	Miller
Long	RT	Engelke
Art Solie	RE	G. Murray, R. Turek
Cassidy	LG	C. Stokke
Torgerson, Capt.	LT	Dunham
Vingers	LE	J. Kevin
Voss	QB	Maloney
Casperson	RH	Joe Abraham
Sievert	LH	Hans Zoerb
Pobreslo	FB	Miller

Referee—Spence, La Crosse.

OFFERS BRIBE

SAN FRANCISCO, Calif.—W. H. McCarty, president of the Pacific Coast Baseball league, announced today he had received a letter from Edward (Tub) Spencer, former catcher for the Salt Lake club, that "Babe" Borton suspended Vernon player, had offered him a $1,700 bribe.

The highest church spire is at Ulm and reaches a height of 532 feet.

Ask For
THREE STAR CIGAR
AT
The BODEGA CLUB
120 South Fourth Street.

ELKS' BOWLING LEAGUE

The Cardinals walked off with three straight from the Snoozers in the contests of the Elk's bowling league Wednesday night. Bruha topped the winners with a total of 492 pins.

Erickson totaled high number of pins for the Antlers, who defeated the Doks in three games. Frisch was runner up with a total of 514 pins.

Snoozers			
G. E. Krause	184	134	174
Geo. Buel	115	124	190
Low score	113	98	121
Geo. Schultz	100	159	136
Handicap	90	83	59
Totals	612	612	680

Cardinals			
C. Dittman	151	138	171
Preuss	113	98	126
Wiehaupt	157	123	170
Bruha	151	186	175
Handicap	79	84	41
Totals	651	614	694

Antlers			
Erickson	159	160	236
Frisch	149	206	159
Von Wald	155	112	146
Low score	102	91	106
F. X. Dietz	152	170	173
Handicap	81	75	61
Totals	803	814	862

Doks			
A. Schwalbe	153	172	171
Ed Newburg	128	177	159
Dr. Chase	102	91	128
Metcalf	104	123	105
J. H. Gattenham	136	128	208
Handicp	122	86	73
Totals	745	737	837

Wet Peace or No Peace

There is no promise of early peace in Mexico. The country is preparing to go dry.—Newark News.

COAST GRIDIRON SEASON TO OPEN NEXT SATURDAY

Washington and Oregon Aggies Clash in First Pacific Conference Game

SAN FRANCISCO, Calif.—Football teams of far western universities and colleges this week will be fairly well launched on their drive for 1920 championship honors.

Games between Pacific Coast conference schools will not start until late in the month. The first conference will be played October 23 at Seattle between Washington and the Oregon Aggies. The following Saturday, October 30, will find the conference season on its way, with Oregon playing Stanford and the Oregon Aggies meeting California.

Loss of stars of the 1919 elevens is faced by most of the conference teams. All the coaches, however, expect to fill their line and backfield holes from last year's freshmen or with new recruits from the upper classes.

BASKETBALL RULES MAY BE CHANGED IS OFFICIALS REPORT

NEW YORK—Basketball coaches officials and authorities have been called to attend a meeting here on Nov. 5 of the joint committee on basketball rules by Dr. J. E. Raycroft of Princeton. The meeting is to be held in the gymnasium of the City college of New York. A novel feature of the meeting will be a demonstration game between two teams to illustrate suggestions for amendments and new additions to the code.

JONES TO STICK

IOWA CITY, Ia.—The board of control has re-appointed Coach Howard H. Jones as director of athletics and football coach of Iowa University. His new contract calls for a five-year term.

FARRAND WINS 70 TO 38 OVER GRANT

Farrand won from Grant, 70 to 38, in Wednesday night's contest at the Bodega club. A match between Brown and Kramer has been arranged for Thursday night at the club.

A Prolific State

This seems a great year for Ohio speakers, including Harding, Cox, Watkins and Tris. —Beloit Daily News.

"You may be Sure"
says the Good Judge

That you are getting full value for your money when you use this class of tobacco.

The good, rich, real tobacco taste lasts so long, you don't need a fresh chew nearly as often—nor do you need so big a chew as you did with the ordinary kind.

Any man who has used the Real Tobacco Chew will tell you that.

Put up in two styles

W-B CUT is a long fine-cut tobacco
RIGHT CUT is a short-cut tobacco

Weyman Bruton Company, 1107 Broadway, New York City

"GO TO IT" —Writes Barney Himself

"The cut you are making is a big one," he has written us, "but price is uppermost in people's minds nowdays and you are meeting them more than half way by this big reduction on high grade tires. You are building up a future business that will repay any temporary loss you may undergo."

"We'll stand behind you," he concludes, "go to it!" And the sale continues.

35% OFF

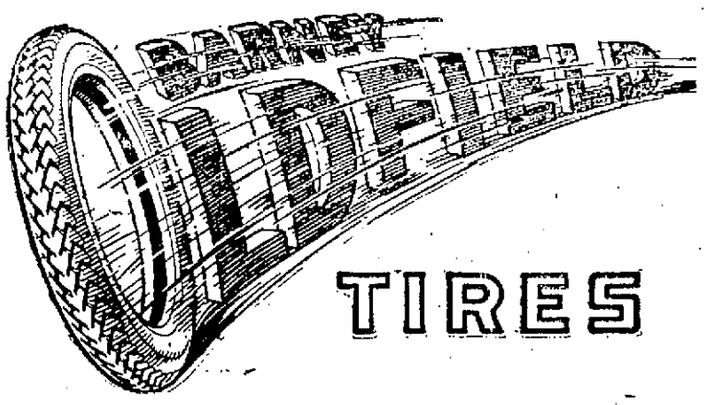

Guaranteed 6,000 Mile Fabrics, 8,000 Mile Cords

Barney Oldfield, himself, is one of the best reasons why you should buy Oldfield Tires. Race Drivers trusted him, used Oldfield Tires and won, setting new records of tire speed and endurance. Their example is a good one to follow any time and especially now at these prices. Our stock is being rapidly reduced. Get yours today.

COMPLETE STOCK--NO "ODDS and ENDS"

BARNEY OLDFIELD FABRIC TIRES
6,000 Mile Guarantee

Size	PLAIN TREAD You Pay	PLAIN TREAD Regular Price	ANTI-SKID You Pay	ANTI-SKID Regular Price	GREY TUBES You Pay	GREY TUBES Regular Price
30x3	$12.41	$19.10	$13.72	$21.20	$2.04	$3.30
30x3½	14.78	22.75	16.41	25.25	2.46	3.95
32x3½	17.70	27.70	20.02	30.80	2.89	4.45
31x4	20.20	31.70	22.81	35.25	3.44	5.30
32x4	24.05	37.00	26.74	41.15	3.87	5.50
33x4	25.48	38.90	28.08	43.20	3.96	5.70
34x4	25.94	39.90	28.66	44.10	3.90	6.00
32x4½	32.17	49.50	35.75	55.00	4.55	7.00
33x4½	33.21	51.10	36.02	56.75	4.67	7.20
34x4½	34.31	52.75	38.69	58.60	4.22	7.35
35x4½	35.81	55.10	39.78	61.20	4.79	7.40
36x4½			39.92	62.15	5.06	7.75
35x5			46.73	71.90	5.81	8.95
37x5			49.19	76.15	6.07	9.35

BARNEY OLDFIELD CORD TIRES
8,000 Mile Guarantee

Size	RIBBED You Pay	RIBBED Regular Price	ANTI-SKID You Pay	ANTI-SKID Regular Price
30x3½	$24.28	$37.35	$25.58	$39.35
32x3½	30.23	46.50	31.82	48.95
32x4	38.45	59.15	40.43	62.20
33x4	39.39	60.60	41.47	63.80
34x4	40.46	62.25	42.61	65.55
32x4½	44.33	68.20	46.64	71.75
33x4½	45.47	69.95	47.90	73.70
34x4½	46.67	71.80	49.17	75.65
35x4½	47.58	73.20	50.38	77.50
36x4½	48.94	75.30	51.54	79.30
33x5	55.38	85.20	58.26	89.65
35x5	58.11	89.40	61.13	94.05
37x5	60.87	93.65	64.06	98.55

Trucks and Ford Trucks Changed to Pneumatics

33x5 Cord Tires, Rims, Wheels, complete	**$168.80**
32x4 1-2 Cord Tires, Rims, Wheels, complete	**$143.25**
32x4 1-2 Fabric Tires, Rims, Wheels, complete	**$121.50**

THRIFT TIRE & RUBBER CO.

122 Main St., La Crosse *Phone 2037-C* *MAIL ORDERS FILLED PROMPTLY*

WANT ADS

Classified WANT AD. RATES

Under any classification 1½ cents per word for each insertion. No single insertion for less than twenty-five cents.

A MONTHLY RATE of $1.50 per line per month is made on standing ads. Nothing less than three lines accepted under this rate.

TELEPHONE YOUR AD TO THE TRIBUNE office any time before noon and it will be inserted the same day. Phone 323.

FRATERNAL NOTICES

Frontier Lodge, No. 45
F. and A. M.
PAST MASTERS NIGHT
FRIDAY, OCTOBER 22nd.
Work on M. M. Degree
6:30 Dinner.
Visiting brethren welcome.
J. A. KAEPPLER, W. M.
C. C. LOONEY, Sec'y.

Union 373
BAKERY AND CONFECTIONERY WORKERS
will meet at 7:30 P. M.
SATURDAY, OCT. 23rd
at Trades and Labor Hall.
Election of officers; new members, and other important business.
All members must be present.
Refreshments after the meeting.
EXECUTIVE COMMITTEE.

WANTED—MALE HELP

WANTED—Ambitious boy, 16 to 18 years of age, to learn the Burroughs business and act as shipping clerk. Must be willing to work and mechanically inclined. Inquire Burroughs Adding Machine Co., 522 State St. 10 20 26

ALL AROUND blacksmith wanted. C. W. Fleischman, West Salem, Wis. 10 17 22

BAKER WANTED—Federal System of Bakeries. 522 Main St. 10 19 21

WANTED—Messenger boy. North American Telegraph Co. 10 20 26

WANTED—Barber. 209 No. 3rd. 10 20 22

WANTED—FEMALE HELP

WANTED—Salesman and collector. Salary and commission. Apply to manager Saturday afternoon or mail application. Singer Shop, 108 N. 3rd St. 10 21 22

COOK and dining-room girls to start Nov. 1st. State all in first letter. Address W. A. Carr, Lewis Hotel, Sparta, Wis. 10 20 26

WANTED—Lady, experienced bookkeeper and stenographer. Permanent position. P. O. Box 782, La Crosse. 10 19 21

GOOD POSITION for man with office experience. Apply Room 301, Bavaria National Bank Building. 10 21 27

WOMAN COOK wanted at Hotel Forney, Viroqua, Wis. Wages $90 month, room and board. 10 21 24

COMPETENT girl for general housework. Mrs. T. H. Brindley, 218 So. 11th. Call 2195. 10 20 26

GIRLS WANTED in our knitting department. Apply Star Knitting Co., 212 State. 10 18 21

WANTED—Competent laundress. One used to electric machine. 401 W. Ave. So. 10 21 24

SHORT ORDER cook, waitress, dishwasher. Hotel Foley, 501 Mill. 10 18 31

WANTED—A girl to run looping machine. La Crosse Knitting Co. 10 19 21

WANTED—Competent girl at once. Mrs. Geo. H. Bay, 628 King. 10 18 24

GIRL WANTED for housework. No washing. 801 State St. 10 21 23

WANTED—Waitresses and dishwasher. American House. 10 18 24

MAID WANTED—Salary $1.00 a day. La Crosse Hospital. 9 2 tf.

GIRL WANTED at Swennes Restaurant, 210 So. 3rd. 10 19 25

DINING ROOM girl and maid. Lutheran Hospital. 10 18 tf

WANTED—Girl for general housework. 1521 State. 10 16 22

WANTED — Chambermaid. Jefferson Hotel. 10 19 21

WOMEN to clean house. Call 583-M. 10 21 23

SALESMEN WANTED

WANTED

Experienced salesmen for city sales force, competent to hold trade and capable of securing new business. Good salary and commission, with splendid opportunity to advance for the man who is in earnest. Permanent position with old, established manufacturers whose products are well known all over America. Call or write, giving age, occupation, references and salary expected.

W. T. RAWLEIGH CO.
301 No. 9th St., La Crosse, Wis.

WANTED—Experienced phonograph salesman and collector. Tillman Bros. 10 21 22

FOR SALE—REAL ESTATE

FOR SALE—80 acres good new land. ½ mile from Sparta; also two-story building. Good location for store or restaurant. Second story, 7 rooms, all modern. Call 226 or 716 Benton St., Sparta, Wis. 10 19 21

FOR SALE—Lot, 67 by 140, northeast corner of Cass and 22nd Sts. Also 3 lots 22nd between Cass and Madison Sts. Joseph Boschert. 10 21 31

FOR SALE—Choice building lot, 1500 block George St. Cash or time. 1445 Wood St. Tu Thu Sat 10 23

FOR SALE—New modern six-room cottage. Call A. J. Roberge, 240 or 566-C. 9 5 tf

FOR SALE—5-room cottage, partly modern. $2,000 cash. 608 Farnam. 10 17 23

PROPERTY FOR SALE—All modern except heat. 726 Ferry. 10 18 24

SEVEN-ROOM HOUSE and lot for sale. 1332 Rose. 10 18 24

FOR SALE—Property. Inquire at 907 So. 5th. 4 20 tf

MISCELLANEOUS

$10.00 PER MONTH on a $100.00 purchase starts you housekeeping. Boyer-Furber Furniture Company. 1 1 18 tf

VACUUM CLEANING

CARPETS and rugs cleaned by auto vacuum. Reeves. 1797-R. 9 17 2 mo

FOR SALE OR TRADE

FOR SALE—40 acres good hardwood. Plenty of saw timber. Or will trade for residence. Address D., Tribune. 10 21 23

LOST AND FOUND

FOUND—A hound has strayed to my home. Owner may have same by paying for feeding and paying for this ad. Call phone 1449-A or 602 No. 16th. 10 19 21

LOST—Extra tire between Sparta and Tomah. 33x4 cord mounted. Finder notify Stavrum and Fraser. 10 20 22

WILL PARTY who picked up umbrella at La Crosse theater please return to 225 No. 3rd. Reward. 10 21 22

LOST—Purse at La Crosse theater. Call 1907-M. 10 21 22

FOR SALE

FOR SALE—Clark Jewel gas range, cabinet, now white enamel trimmed, child's bed, icebox, large parlor heater like new and chiffoniers, later new. Leaving city. Law, Flat, 508 Cass St. 10 21 tf

FOR SALE—Roll top office desk, safe, truck, drill press. Also special sale on white, khaki and stripe canvas. Call 328 No. 4th St. La Crosse Tent and Awning Works. 10 20 31

FOR SALE—Complete living room, dining room, bedroom and kitchen furniture. Used only short time. 1113 State. 10 18 22

DINING TABLE, sideboard, and other household goods. 410 South 14th street. In the barn. Margaret Crosby. 10 21 22

FOR SALE—Handsome dining room table, china cupboard; also new feather pillows. Call 1351-C. 10 20 23

FOR SALE—Large team of mules or will give the teamster half of what they make. 314 Rublee. 10 19 21

FOR SALE—Parlor suite and bedroom suite. Cheap if taken at once. 1701 Winnebago. 1735-A. Oct 17 19 21

FOR SALE—Iron bed, chiffonier, oil stove and sewing machine. Cheap. 809 So. 9th. 10 20 21

FOR SALE—Small heating stove for wood, hard or soft coal. Inquire 1309 George. 10 20 22

FOR SALE—Black walnut parlor suite and other household furniture. 811 Hood. 10 19 21

FOR SALE—Hard coal heater, dining table, chairs, and sideboard. 1611½ Pine. 10 20 31

FOR SALE—Five-year-old horse. Inquire W. C. Lowell, Onalaska. Phone 151. 10 20 22

FOR SALE—Soft coal heater, new, rocking chair. 1028 Jackson. 1412-R. 10 21 23

DRIVING HORSE and harness. Cheap if taken at once. 231 Mill. 10 21 23

HOUSEHOLD goods for sale. Must be sold at once. 301 No. 9th. 10 19 21

TWO COAL heaters, one cook stove, like new. 318 No. Sixth. 10 20 21

FOR SALE—A soft coal heater in good condition. 314 S. 3rd. 10 20 22

FOR SALE—Square piano, $45. Fred Lolthold Piano Co. 10 20 22

FOR SALE—Coaster brake bicycle, bargain. 208 So. 3rd. 10 20 21

FURNITURE FOR SALE—1414 Badger. Phone 913-A. 10 21 23

FOR SALE—Ten rabbits and 6 hutches. Call 1626-C. 10 20 22

FOR SALE—Buffet and dressing table. 1222 So. 6th. 10 20 21

FOR SALE—Young pigs. Phone 815 Onalaska. 10 21 23

FOR SALE—Canary birds. 509½ So. 4th. 10 21 23

FOR SALE—Carpenter tools. Krebaum. 10 19 22

FOR SALE—Sulky plow. Call 26w2. 10 17 21

FOR SALE—Colt. Call 2149-M. 10 19 21

FOR RENT—ROOMS

FOR RENT—Modern furnished room, centrally located. Business woman preferred. Phone 511-A. 7:30 to 8:30 a. m. 10 18 tf

MODERN furnished front room, city heat. Second floor. 183 So. 4th. Call evenings. 1135-C. 10 21 23

FOR RENT—Two light housekeeping rooms. 406 No. 4th. All modern. Phone 916-M. 10 21 22

FOR RENT—Light housekeeping rooms. Inquire Ledman Flats, 125 So. 3rd. Phone 872-R. 10 20 21

FURNISHED rooms by the week. $3 and up. Beaumont Hotel. Phone 2366. 10 18 24

FOR RENT—Two large unfurnished rooms. 1023 Mississippi St. 10 20 22

FURNISHED room for rent. Ladies preferred. Call 1572-C. 10 16 21

LARGE MODERN upstairs rooms for rent. 1019 State. 10 21 21

FURNISHED ROOMS for rent. 420 So. Sixth. 10 20 22

MODERN furnished room. 717 So. 5th. 10 21 23

CITY HEATED room. 226 So. 5th St. 10 21 21

FURNISHED rooms. 818 Pine. 10 20 23

For Rent—Houses and Flats

FOR RENT—4 rooms and summer kitchen, second floor. Electric, gas, garage. No children. Inquire 1510 Market. 10 20 21

For Rent—Miscellaneous

FOR RENT—Large two-story building, concrete floor, suitable for garage for two or three cars or for store house. Address M. R. B., Tribune. 9 30 tf

FOR RENT—Double garage. 1015 Ferry. Inquire 1248 Mississippi street. 10 19 25

WANT TO BUY

WANTED TO BUY ladies', gents' and children's cast-off clothing, also cast-off shoes. 611 Main St. 10 20 23

WE PAY HIGH CASH PRICES FOR OAK, BASSWOOD, COTTONWOOD LUMBER

SEGELKE AND KOHLHAUS MFG. CO.

WANTED TO BUY—100 gallon underground gasoline tank and pump. Phone 1790-M. 10 16 22

FOR SALE—$200 takes Ford roadster. Good shape. Inquire 611 Main. 10 20 22

WANTED TO BUY—Boys' and girls' bicycles. Address W., Tribune. 10 21 22

WANTED—Summer cottage. Call 1403-M. 10 20 22

WANT TO RENT

WANTED TO RENT—Nice housekeeping rooms or small flat, well located. Best of references. Phone 155 or address "L.," care Tribune. 10 18 tf

WANTED TO RENT—Modern house on south side by Nov. 10th or sooner. Address H. M. R., care Tribune. 10 19 21

WANTED TO RENT—Modern furnished apartment or housekeeping rooms by couple. No children. 2837-A. 10 20 21

WANTED TO RENT—Lower apartment or small cottage furnished. Permanent. Box 55, Tribune. 10 19 21

WANTED—Light housekeeping rooms by couple. No children. A. M., Tribune. 10 21 21

WANTED TO RENT—4 or 5-room flat or house. Modern. 1394-M. 10 19 23

MONEY TO LOAN

MONEY TO LOAN
ON REAL ESTATE
LOWEST RATE OF INTEREST
FRIES-NIEBUHR AGENCY.
ROOMS 209-12
NEWBURG BUILDING

MUSICAL INSTRUMENTS

FOR SALE—$105 for New York monster E flat bass. Good as new. Cost $165.00. Silver plated. Box 353, Galesville, Wis. 10 16 22

CUT RATE SHIPPING

CUT RATES on household goods to Pacific coast and other points, superior service at reduced rates. The Boyd Transfer Co., Minneapolis, Minn.

COLLECTIONS

CLAIMS COLLECTED on percentage or bought outright. Commercial Service Bureau, 314 Newburg Bldg. 5 8 tf

TYPEWRITERS

UNDERWOOD typewriters for rent. Phone 146. 7 14 tf

POULTRY AND PETS

FLEMISH GIANT rabbits. Cheap if taken at once. Owner leaving town. 720 Liberty. 10 20 22

Situation Wanted—Female

POSITION WANTED as housekeeper by lady with one boy, 5 years. Mrs. Florence Moon, La Farge, Wis. Box 3. 10 20 21

AUTOMOBILES

FOR SALE—Second hand cars at the lowest figures ever offered. Prices from $75.00 to $650.00. Some real bargains. Also one Ever Purpus truck body. Like new. Very cheap if taken soon. La Crosse Auto Wrecking Works, 7th and La Crosse. 10 18 21

RADIATORS—Why not have them repaired the right way? We are radiator men—not tinners. "In the radiator business since 1900." All work guaranteed. La Crosse Auto Radiator Service, 108 S. Second St. Phone 813. 7 24 tf

We repair, rebuild, recore auto radiators for all makes of cars, fenders, hoods, lamps, bodies and gasoline tanks.
ALL WORK GUARANTEED.
BADGER AUTO-RADIATOR WORKS
118 Pearl St. Phone 288

TO EXCHANGE—Late model Studebaker 5 pass. extra rim and tire for late model Chevrolet. 1128 Gillette St. 10 19 25

FOR SALE—Oldsmobile Touring, good condition. Two extra tires, new battery, $525. Ford Garage. 10 20 22

FOR SALE—Five passenger Ford car. Bargain if sold at once. Martin Hanson, Onalaska, Wis. 10 21 24

FOR SALE—Chandler four passenger chummy roadster with wire wheels. Call 1036-R. 10 17 23

"BIG 4" BATTERIES
Sales and service station. We repair and charge all makes of batteries.
WENDLING BROS.
4th and Pearl Sts.

FOR SALE—1915 Ford roadster. Good as new. Inquire at 308 So. 4th. 10 19 21

FOR SALE—Saxon roadster in good running order. Phone 786-R. 10 18 24

FOR SALE—Chevrolet model 490 in good condition. Phone 1116-R. 10 19 21

FOR SALE—Jeffrey six cyl. 5 passenger, $490.00. Call 13-77A. 10 15 24

HAULS OWN WHEAT TO MARKET TO EVADE HIGH FREIGHT RATES

OMAHA, Neb.—Unable to obtain cars from the railroad to ship his wheat to market direct and with the local elevators filled to capacity and refusing to make additional purchases, D. C. Hibbard, Potter, Neb., farmer, loaded 110 bushels of wheat on his two ton truck and hauled it to Omaha, 480 miles.

The trip required three days, without night traveling, and the total expense was $22.00 or about 21 cents a bushel. The wheat sold on the Omaha market fro $2.00 a bushel, which, he said, insured him a good profit over the price he would have received by selling at an elevator in his home town and allowing for the elevator profit and freight rates. The freight rate is 17 cents a bushel.

Mr. Hibbard announced a truck train of over 15 machines, many of which would haul trailers, is contemplated by farmers to get their crop to market. On his return Mr. Hibbard will haul a cargo of apples from Eastern Nebraska for distribution among his neighbors in the western part of the state.

Florida gets most of its water from artesian wells.

DAILY MARKETS

LIBERTY BONDS

NEW YORK—Prices of Liberty bonds at noon were:

3½s	92.70	Third 4¼s	90.86
First 4s, bid	89.00	Fourth 4¼s	89.48
Second 4s	89.56	Victory 3¾s	96.46
First 4¼s	89.90	Victory 4¾s	96.40
Second 4¼s	89.52		

MARKET MOVES UPWARD

Gains of One to Five Points Made in Many Stocks; Trading is Light

NEW YORK—With no perceptible increase of trading the market Thursday progressed upward with oils, tobaccos and utilities standing out. Mexican Petroleum, Royal Dutch, American Tobacco, "B," Retail Stores, United Railways preferred and Brooklyn Union Gas rose one to almost five points. Crucible Steel, Harvester preferred, Sears-Roebuck, Pittsburgh Coal and obscure rails, particularly Colorado Southern, Chicago, St. Paul, Minneapolis and Omaha, and St. Louis Southwestern common and preferred gained one to three points, but the more representative rails showed little change. Copper and paper issues were the only heavy shares. Call money opened at 7 per cent.

The stock market was steady on very light dealings at the outset of Wednesday's session. Changes among the usual leaders were limited to the smallest fractions. Oils, tobaccos and utilities, particularly the local tractions overshadowed the steels, equipments and rails, some of the latter easing within the first half hour. Maintenance of the London rate of exchange at yesterday's high level offered hope of a favorable turn in the British industrial situation.

Leaders broke one to nearly five points in the last hour, extensive offerings following advices from London indicating an extension of British industrial unsettlement. The closing was heavy.

Closing prices:

Allis-Chalmers	34⅝
American Beet Sugar	75½
American Can	33¾
American Car and Foundry	123½
American Hide and Leather pfd	58
American International Corp.	72¾
American Locomotive	95¾
American Smelting and Refining	58⅝
American Sugar	105¼
American Sumatra Tobacco	88½
American T. and T.	99¾
American Woolen	71⅛
Anaconda Copper	50
Atchison	88⅛
Atlantic Gulf and W. Indies	145
Baldwin Locomotive	113¼
Baltimore and Ohio	46¾
Bethlehem Steel "B"	72
Canadian Pacific	124⅜
Central Leather	41⅛
Chandler Motors	84
Chesapeake and Ohio	66¼
Chicago, Mil. and St. Paul	42
Chicago, R. I. and Pac.	37⅝
Chino Copper	25⅝
Colorado Fuel and Iron, old	34
Corn Products	81
Crucible Steel	128¾
Cuba Cane Sugar	9⅛
Erie	18¼
General Electric	139½
General Motors	17⅝
Goodrich Co.	50
Great Northern pfd	87¼
Great Northern Ore Ctfs.	34⅝
Illinois Central	94
Inspiration Copper	43
Int. Mer. Marine pfd	70¾
International Paper	69⅞
Kennecott Copper	22¼
Louisville and Nashville	107
Maxwell Motors	3½
Mexican Petroleum	189¼
Miami Copper	18¾
Middle States Oil	14⅝
Midvale Steel	38½
Missouri Pacific	27⅝
New York Central	81⅞
N. Y., N. H. and Hartford	33
Norfolk and Western	99½
Northern Pacific	89½
Oklahoma Prod. and Ref.	4
Pan American Petroleum	89
Pennsylvania	43⅜
People's Gas	40
Pittsburgh and West Va.	35¾
Ray Consolidated Copper	14
Reading	96½
Republic Iron and Steel	77¼
Royal Dutch, N. Y.	77¾
Shell Trans. and Trad.	47⅝
Sinclair Con. Oil	31¾
Southern Pacific	99
Southern Railway	31⅛
Standard Oil of N. J. pfd	105½
Studebaker Corporation	57¼
Tennessee Copper	9⅝
Texas Company	50⅝
Texas and Pacific	21
Tobacco Products	65⅝
Transcontinental Oil	11⅞
Union Pacific	137
U. S. Food Products	49⅝
U. S. Retail Stores	73⅝
U. S. Industrial Alcohol	53¼
United States Rubber	77
United States Steel	88¼
Utah Copper	56⅝
Westinghouse Electric	47½
Willys Overland	11
Pure Oil Co.	38¾

CHICAGO LIVESTOCK

CHICAGO, Ill.—Cattle—Receipts 11,000; steers, unevenly higher; averaging mostly 25 to 50c better; top, $18.10; best yearlings, $18.00; bulk good to fairly choice, $15.50 to $17.50; grassy kinds, mostly $9.25 to $14.75; butcher cattle strong to shade higher; cows, mostly $5.50 to $10.25; bologna bulls steady, $6.00 to $6.75; calves barely steady; bulk choice vealers, $13.50 to $14.00; top, $14.25; heavy calves dull; feeders mostly 25c higher; receipts westerns, 3,500; market opened stronger.

Hogs—Receipts 21,000; 25 to 50c lower than yesterday's average, lights off most; top, $14.25; bulk light and butchers, $13.65 to $14.15; bulk packing sows, $12.90 to $13.25; pigs, 25c lower.

Sheep—Receipts 16,000; fat lambs, steady to 25c higher; bulk westerns, quotable $13.00; top natives, $12.50; bulk natives, $11.00 to $12.00; fat sheep steady; top ewes, $6.00; bulk natives, $5.25 to $5.75; feeders, steady; feeder lambs, $12.50; feeding yearling wethers, $9.50.

BEARS HOLD ADVANTAGE

Wheat Market Weak on Early Trading; Moderate Rally Follows

CHICAGO, Ill.—Bears had some advantage in the wheat market Thursday largely as a result of strained economic conditions, the British coal strike in particular. Leaders on the bear side contended that buying power for all commodities, including food, was being reduced to a minimum. A large elevator interest, however, conspicuous of late on the selling side, reversed its position, and helped rally the market. Opening prices, which ranged from the same as yesterday's close to one cent lower, with December $2.02½ to $2.03½ and March $1.95 to $1.95½, were followed by moderate general upturns.

Bear pressure increased later and the market underwent a decided setback. Acute weakness developed in connection with reports that a further spread of the British strike was imminent. Prices closed unsettled, 5 to 5¾c net lower with December $1.97⅞ to $1.98 and March $1.89¾ to $1.90.

Corn paralleled the action of wheat. After opening unchanged to ⅛c lower, with December $1 to $1¼c, the market sagged a little more but then recovered.

Subsequently the market reacted influenced by persistent weakness in the hog market, and by pessimism growing out of British strike developments. The close was nervous 1⅜c net lower to ¼c advance, with December 79⅞ to 80c.

Oats were governed by sympathy with other grain starting ⅛c off to ⅛c advance, December 53¼ to 53⅝c. The market later scored slight general gains.

Lower quotations on hogs pulled down provisions.

CHICAGO GRAIN RANGE

	Open	High	Low	Close
WHEAT—				
Dec.	202½	204½	195½	197¾
Mar.	195	197	187½	189¾
CORN—				
Dec.	80⅞	81½	79⅛	80
May	86½	87⅝	85⅝	86⅝
OATS—				
Dec.	53¼	53¾	52½	52¾
May	58⅛	58⅞	57½	58
PORK—				
Nov.	22.70	22.50	22.50	22.50
Jan.	25.15	25.25	25.00	25.00
LARD—				
Nov.	20.05	19.90	19.87	19.87
Jan.	16.37	16.50	16.37	16.37
RIBS—				
Oct.				16.90
Jan.	14.50	14.50	14.30	14.30

CASH GRAIN AND PROVISIONS

CHICAGO, Ill.—Wheat—No. 1 red, $2.13½; No. 2 red, $2.13½; No. 1 hard, $2.00¼.

Corn—No. 2 mixed, 84½ to 86c; No. 2 yellow, 84½ to 86½c.

Oats—No. 2 white, 52¾ to 53½c; No. 3 white, 50½c to 52c.

Rye—No. 2, $1.70.

Barley—93c to $1.02.

Timothy seed—$5.00 to $6.50.

Clover seed—$12.00 to $20.00.

Lard—$20.50.

Ribs—$16.50 to $18.00.

CHICAGO PRODUCE

CHICAGO, Ill. — Butter — Lower; creamery, 37 to 54c.

Eggs—Unsettled; receipts 2,800 cases; first, 57½ to 58½c; ordinary firsts, 51 to 54c; at market, cases included, 49 to 56c; standards, 59 to 60c; storage packed firsts, 60½ to 61c; refrigerator firsts, 48 to 48½c.

Poultry—Alive, higher; fowls, general run, 23c; springs, 27c; turkeys, 40c.

POTATOES

CHICAGO — Potatoes — Steady; receipts 32 cars; Minnesota and Wisconsin white, bulk, $1.50 to $1.70; sacked, $1.65 to $1.75; Minnesota and Dakota Early Ohios, bulk, $1.65 to $1.80; Michigan, bulk, $1.65 to $1.75.

MINNEAPOLIS FLOUR

MINNEAPOLIS, Minn.—Flour unchanged. Shipments, 60,235 barrels. Bran—$30.00 to $32.00.

MINNEAPOLIS FLAX

MINNEAPOLIS, Minn.—Flax—No. 1, $2.68 to $2.70.

DOUBLE WEDDING IS PLANNED FOR OCT. 27 BY HOLLAND SISTERS

Two sisters of the town of Holland are planning a double wedding to take place Oct. 27. Marriage licenses have been issued to William A. Hoppmann and Mabel Sophia Aspeslet, both of Holland, and Matt VanderVelde of La Crosse and Esther Ruth Aspeslet, of Holland. The wedding ceremony is to be performed by the Rev. Mr. Berrum of Holmen.

DOINGS OF THE DUFFS — HELEN HAS A TELEPHONE CALL — BY ALLMAN

UP AND DOWN STATE WITH POLITICIANS

ATTACKS LENROOT'S RECORD

Mrs. Robert M. La Follette would not vote for her own husband if he had Lenroot's record, she told her audience in the Lakewood school, where she spoke last night. Mrs. La Follette urged the election of Thompson, Blaine, Comings, Hall and Larson, the latter the democratic candidate for attorney general. She attacked the League of Nations and the Esch-Cummins act.

* * * *

SCHMITZ TO INTRODUCE LA FOLLETTE

A. J. Schmitz, several times the democratic candidate for governor of Wisconsin, who today joined Dan Grady and Judge Long, also democrats, in coming out for Thompson and Blaine, will preside at the mass meting in the Milwaukee auditorium tomorrow night at which Senator La Follette will be the principal speaker. Schmitz is a Milwaukee lawyer and Eddie Gross, famed as the La Follette member of the national republican convention resolutions committee, is his partner.

* * * *

FIRST SPEECH IN STATE SINCE 1917

When Senator La Follette takes the platform in Milwaukee tomorrow night, Wisconsin will hear her senior senator as a campaign orator for the first time since America entertained the world war in April, 1917. It is said the senator will speak in the face of warnings frfom his physicians.

* * * *

PHIL OUT AS CAMPAIGN ORATOR

Phil La Follette, youngest son of the senator, will make his debut as a campaign orator when he addresses the Colored Republican club in the Colored Men's Masonic hall, 16 South Lake street, tomorrow night. At a recent meeting of colored citizens the La Follette-Nonpartisan league candidates received endorsement.

* * * *

WHEELER OUT FOR M'COY

J. R. Wheeler, Columbus, former president of the Wisconsin Bankers' association and present head of the organization's agricultural committee, a lifelong republican, has come out for M'Coy, democrat, for governor. "I cannot support Blaine because I cannot support Townleyism," said Wheeler. "I shall vote for Judge McCoy and urge others to do likewise.

* * * *

DEMAND ODDS ON BLAINE

According to word from Milwaukee there is no Blaine money in the betting houses. Where individual bets are made Blaine men are demanding odds on their candidate, according to the report.

* * * *

RAYMOND ROBBINS COMING

Raymond Robbins, former colonel of the American Red Cross in Russia, is scheduled to talk in Madison within the next ten days, according to word from the republican state central committee.

* * * *

MANY TOWNS WANT TO HEAR LENROOT

So many calls are being received by the republican central body for Lenroot meetings that the committee has thrown up its hands in despair. Yesterday morning more than eighteen invitations were received. "We want Senator Lenroot to speak," is the cry.

* * * *

HARDING IS FOR LENROOT

"Harding for Lenroot" is today's communique from Marion, Ohio, the G. O. P. candidate's home. The following statement was issued by Senator Harding:

"If we are to put America on the right track, and bring about the restoration of sound economic conditions in this country under a congress that makes the laws, it is just as important to elect a republican congress as it is to elect a republican president. It is through and by the republican party that constitutional government is to be resumed in America.

"I earnestly hope for the re-election of United States Senator Irvine L. Lenroot from Wisconsin. To my mind there is no abler man in the United States senate than Mr. Lenroot.

"He is one of the most genial, lovable men I have ever known, keen in debate, a fair, clean fighter, industrious, conscientious. He is really a big man. In the great days before us we need men like Senator Lenroot. He is a great American, and Wisconsin has reason to feel proud of him."

* * * *

HOAN STICKS

Mayor Hoan of Milwaukee declares that he will not budge one inch from his recent stand taken at Superior, when he declared that Senator La Follette is in no position to criticise Senator Lenroot for his vote for the Esch-Cummings railroad bill.

"If Senator Lenroot did vote to guarantee the earnings of the railroads, Senator La Follette has no right to criticise, for he did the very same thing in Wisconsin," Mayor Hoan said. "La Follette is father of the Wisconsin railroad commission law, which guarantees the earnings of 1,100 privately owned utilities companies in Wisconsin.

In the Morning Papers

A Summary of the News

PORTLAND, Ore.—Lee Anderson, negro light-heavyweight of San Francisco, won a ten round decision from Sam Langford, negro.

WARSAW.—A general strike throughout Poland was proclaimed as protest against the proposed creation of an upper parliamentary house.

LONDON.—A motion made in the house of commons calling for a public inquiry into reprisals in Ireland was withdrawn after a heated debate.

WASHINGTON.—Payments made to railroads by the government under the transportation so far total $289,910,209 according to the treasury.

NEW YORK.—Forty-two stowaways who boarded the steamship Logan in Naples were removed and taken to Ellis Island.

NEW ORLEANS.—American sugar refining company here announced a reduction in its price of refined sugar from 22½ to twelve cents per pound less two per cent.

LOCAL MARKETS

Flour and Feed

Wheat Flour per barrel in 98 lb. cotton sacks	$12.80
Wheat Flour per barrel in 49 lb cotton sacks	13.05
Wheat Flour per barrel in 24½ lb. cotton sacks	13.35
Wheat Flour per barrel in 24½ lb. paper sacks	12.95
Wheat Flour per barrel in 12¼ lb. paper sacks	13.15
Wheat Flour per barrel in 5 lb paper sacks	13.30
Wheat Bran, per ton, in 100-lb. sacks	39.00
Wheat Shorts, per ton, in 100-lb. sacks	41.00
Red Dog, per ton, in 100-lb. sacks	63.00

Butter and Eggs
(Quoted by Hawley Commission Co.)

Fresh eggs	58c
Creamery butter	57c
Dairy butter	50c

Fruit

Apples, Jonathans, bu.	$2.50
Apples, Greenings, bu.	1.60
Apples, Ben Davis, bu.	1.60
Apples, Orleans, bu.	1.60
Cider, clarified, half bbl.	7.00
Cider, pure juice	6.50
Lemons, "Sunkist," box	6.00
Lemons, choice	5.50
Oranges, Sunkist	8.50
Bananas, per lb.	.10
Cabbage, per doz.	2.00
Onions	2.00
Grapes, per basket	.45
Cranberries, Wis., per bbl.	8.00
Celery, per dozen	.60
Oysters, Standards, gal.	2.40
Grape Fruit, per box	7.00
Pears, Kieffers, per box	2.25
Prunes, 4 basket crate	2.00
Peanuts, roasted, per lb.	16½c
Sweet potatoes, barrel	7.00

Schams Bros.

Cows	$3.00 to $5.50
Heifers	$5.00 to $6.00
Steers	$5.00 to $7.00
Lambs	$6.00 to $8.00
Sheep	$3.00 to $4.00
Hogs	$11.50 to $12.50

(Quoted by Hy. Andersegg)

Brick cheese	25-27c
Cream Twins	27-28c
Dairy	28-30c
Limburger	32-34c
Swiss, block	40-45c
German hand cheese	1.50
Prim oat	15-16c

Ford
THE UNIVERSAL CAR
TIME PAYMENT PLAN
$250.00 down and 10 monthly payments of $37.65 each buys the newest model Ford Touring car with starter. This price includes interest charges and insurance on car for $500.00 against fire and theft for one year. Similar plans for Sedans, Coupes, Runabouts and Trucks.
FORD GARAGE
6th and King.

FOR SALE
Two houses for sale and a garage. A bargain if sold this week. Call on owner.
PAT DOYLE
611 So. 5th St.

SHIP BY TRUCK
I have a 2-ton Nash truck and am prepared to do all kinds of hauling and long distance moving.
J. H. BEAN
318 Linker Bldg.
Tel. Office, 562. Residence, 926-R.

REAL ESTATE
City residence and business properties, sites and lots.
Lease holds and appraisements.
Improved farms, land.
O. L. Johnson, Phone 593. C. K. Harrison, 306 Linker Bldg.

FARMS
Best selection to choose from. With or without stock and machinery.
J. H. BEAN
Tel. 562. 318 Linker Bldg.

LA CROSSE LOCATORS
207 MAIN ST. PHONE 522
J. S. BIRMINGHAM, Mgr.
THIS OFFICE OPEN EVENINGS
Real Estate, Farm Lands, Rentals, Insurance, etc.
Business Chances a Specialty.

COL. M'COY TO GET WAR MEDAL; U. S. OVERLOOKED HONOR

Gen. Wood to Present Decoration Forgotten by the War Department

SPARTA, Wis.—Four delegates from Sparta will represent the local auxiliary at the annual convention of the La Crosse District Foreign Missionary society, which will be held in Mauston, October 23 and 24. Demonstrations and reports of the past year's work will be given and plans discussed for the work of the coming season. Miss Edith Bell, who is on furlough from Africa will deliver the addresses.

Medal for McCoy

A communication from the war department to Colonel Robert B. McCoy is to the effect that he is to receive a decoration from the hands of General Leonard Wood in Chicago at an early date. The presentation of the war medal had been overlooked, and now the department wishes to confer it as soon as possible. Colonel McCoy is busy now making his campaign speeches, but it is thought here that he will go to Chicago as soon as his last address on this itinerary is made.

J. A. Solberg, who came here from La Crosse a few months ago and purchased the laundry on West Oak street, and has since operated the same under the name of the Ideal Laundry and Dry Cleaning company, has now purchased the Sparta Steam Laundry from John Kiefer and will combine the two. The business will be conducted in the location on East Oak street.

Rebuilding Dunn Block

The work of rebuilding the Dunn block which collapsed some few weeks ago, is going rapidly forward. The third story of the other half of the Dunn block, which remained standing, has been removed to lessen the weight upon the foundation walls and necessary measures were taken to make that part of the building safe. The debris of the fallen building has been removed and masons and carpenters are busy on the job of rebuilding the two story brick. The large part of the contents of the Novelty store, which occupied the building, was rescued and moved into the armory, where it has been sold the past week. Lester Moore's jewelry store, which was crushed from the falling bricks and timbers of the other store adjoining, has not yet been opened up again for business. The Dunn block is now owned by John Swartzow, who is doing his best to put the building back in good shape, and the appearance of Sparta's main street will be vastly improved when these ugly looking gaps are filled up again with good substantial buildings.

U. S. BUILDS FEWER SHIPS

NEW YORK.—Shipbuilding in the United States, which led that of England by 1,931,000 gross tons early this year, has fallen behind in the quarter ended September 30, by 1,959,000 gross tons, according to figures made public by Lloyd's register of shipping.

Acetylene gas was discovered by accident.

FEW DRAFT EVADERS FOUND IN RANKS OF WISCONSIN ELIGIBLES

Less than One Percent of Men of Military Age Classed as Deserters

MADISON, Wis.—Less than three-quarters of one per cent of the more than 600,000 men of military age in Wisconsin during the recent world war are classed as deserters, according to the latest reports compiled in Washington and submitted to Adjutant General Orlando Holway. Wisconsin is known to have had approximately 120,000 men in some branch of the service whose records are now being compiled in the adjutant general's office. According to word from Washington 173,911 men in the United States are classed as deserters or delinquents during the war. Only 1255 of these are accredited to Wisconsin.

Adjutant General Holway has already discovered 15 men who saw service in the Polish, Italian, or other allied armies and is urging the friends and relatives of all Wisconsin residents who saw service to see that their records are reported to his office that they may be given the credit due them and the state.

CHAMPION PIG DEAD

WEBSTER CITY, Ia. — Chester White, adjusted the grand champion boar at the Iowa state fair this year, and valued at $10,000, dropped dead while being exercised. He was owned by L. L. Lyle of this city.

Macaws are the largest parrots.

"SALADA" Tea is Pure Tea. Fragrant and of Delicious Flavour, stimulating and refreshing. "Watch for the Name" on every genuine sealed packet.

"SALADA"

Send us a postal card for a free sample. Address: Salada Tea Company, 110 South Dearborn St., Chicago, Ill.

ALCO the pasteurized nut butter

Churned by Wm. J. Maxley Inc. Chicago

Ask for Our Cash Discount Stamps

DOERFLINGER'S

Store Closes Saturday at 6 p. m.

Stimulators from the Yard Fabric Section for Friday's Selling

REAL BARGAINS. BIG SAVINGS. HONEST VALUES.

36 inch **Dress Percales,** now selling at per yard **39c**
Light and dark colors; attractive styles; good grade.

32 inch **Fine Dress Ginghams,** now selling at per yard **49c**
Beautiful plaid styles; smart color combinations; fast colors.

35 inch **Black Taffeta Silk,** now selling at per yard **$1.98**
Rich lustrous black; chiffon finish; extra special value.

36 inch **Navy Blue Storm Serge,** now selling at per yd. .. **$1.48**
All wool; firm heavy twill; a practical serge for wear.

36 inch **Colored Silk Tricolettes,** now selling at per yd. . **$3.29**
The best silk news you have heard; full color assortment.

54 in. Novelty Winter Coatings Reduced

Your choice of all Novelty Winter Coating Fabrics on sale Friday—

Less 25% Low Marked Prices

Shoes for the Kiddies

Boys' Gun Metal Button Shoes, McKay and Goodyear Welts, broken lots, sizes 2½ to 6, at per pair only **$2.95**

Children's Shoes, button and lace style, hand turned and stitch down soles, at per pair only **$1.65**

KONDON'S CATARRHAL JELLY FOR Colds

Easy to apply Quick to act

20 treatment tin FREE—Write KONDON MFG. CO. Minneapolis, Minn.

Choose your favorite

What kind of voice or instrument do you like best? —which gives you the keenest sense of pleasure?

Come in and sit here

—and we'll play your favorite music on the New Edison. Listen while the Realism Test brings out each subtle quality of the rendition.

If the NEW EDISON "The Phonograph with a Soul"

—gives you all the pleasure which you ordinarily get from hearing your favorite music rendered by great living artists—then you know the New Edison can bring fullest musical enjoyment into your home. Let us give you this "personal favorites" Realism Test now.

BERGH PIANO CO. Fourth and Jay Sts.

BIG PROFESSIONAL MEN LIKE "WBU" GRADUATES BECAUSE THEY HAVE HAD A REAL BUSINESS TRAINING

Another girl secures position with the Mayo clinic.

September 30, 1920.

Gentlemen: The first of September I secured a position at the Mayo Clinic at Rochester, Minnesota. The work I am doing is not difficult for which I owe the "WBU" for my thorough training.

I wish to express my appreciation for all the school has done for me. The training is thorough and practical and the teachers are competent and willing to help in every possible way. I should be glad to recommend the "WBU" to anyone who desires a complete business training. I have received several of your monthly proof pamphlets for which I wish to thank you.

Very truly yours, MERLE R. RICHARDSON, 429 Second Ave., S. W. Rochester, Minnesota. Home Address, Spring Valley, Minnesota.

LA CROSSE GIRL TEACHING AT LANESBORO SENDS TWO STUDENTS TO THE "WBU"

October 15, 1920.

I appreciate hearing from the "WBU" from time to time. Its loyalty and good will make me feel a part of it. I was glad to hear that the two students whom you mentioned in your letter have entered your school through my commendation. As one who fully believes that your school represents high standards in business efficiency I had no trouble in convincing them.

ROSE EHRLICH. Home address, La Crosse, Wis. With Lanesboro, Minn. High School as head of commercial department.

ANOTHER OF OUR GIRLS ACCEPTS POSITION AS A COMMERCIAL TEACHER

I am a graduate of the Complete Normal Course of the Wisconsin Business University and appreciate very much your kindness and co-operation with me during my course.

Will surely boost the "WBU" in every respect at every available opportunity. Respectfully yours, OLGA JOHNSON. (Home address: Wilton, Wis.). Now with Dodgeville High School, Dodgeville, Wisconsin.

IS PLEASED TO RECEIVE OUR CIRCULARS AFTER SHE HAS LEFT SCHOOL

Note: This shows what a great interest our old students have in the "WBU" and their student friends and proves the genuineness of their interest and the letters we publish.

October 4, 1920.

I am writing to inform you that I am now a stenographer at the Lange Grocery company at Sparta, Wisconsin. I have worked a little more than a month and like my work.

I have received several circulars since leaving school and surely enjoy getting them as they keep me in touch with the "WBU." I am very glad to have this opportunity to recommend the "WBU."

I have found this school to be an institution where anyone can obtain a real business training. The courses are complete in every respect and prepare you for any kind of office work. The teachers are always willing to give any explanation or assistance that you may need and this makes the work a pleasure. The attention given to students by the board and room manager is appreciated by all who come here. The places selected are with nice private families where you will feel "at home."

I have many friends who attended the "WBU" who are now holding good positions.

I will always recommend the "WBU" to anyone who wishes to secure a thorough business training. I am very thankful to the teachers and office help for the attention given me.

STELLA BAKKEN. (Home address: Rockland, Wisconsin).

The Day of Big Wages for Unskilled, Untrained Young Men and Women is Quickly Drawing to a Close

Those who had a BUSINESS EDUCATION received high salaries during the past few years; they have always received good salaries; they will continue to receive them.

There is always a shortage of "WBU" graduates. They have always been in demand in war or peace, good times or poor times. "WBU" graduates are so well prepared that they have no competition to speak of.

Right now is the time to do the wise thing and prepare yourself for steady, well-paid, pleasant work. "WBU" graduates are noted for receiving advancement in any office they go into.

The letters on this page tell you better than we can just what students think of this school and what they receive. "WBU" graduates do these kind things for this school and what they received. "WBU" graduates do these kind things for this school because it has done something for them and is always ready to do more.

CAUTION For the protection of those who wish to patronize this school we ask you to use the name we use in addressing letters to us or in asking about the "WBU". The name of this school is "Wisconsin Business University." It is also known as the "Toland School", as it is the only school that is conducted by "Tolands." Do not use the name "La Crosse" in connection with our school name, but use the name used in our charter granted by the State of Wisconsin—"WISCONSIN BUSINESS UNIVERSITY."

May we not send you our catalogue which contains full information regardng courses of study, rates of tuition, and full information regarding everything of interest to the prospective student? It is free. Write, call or phone—203-M.

WISCONSIN BUSINESS UNIVERSITY

La Crosse, Wisconsin. *3rd and Main Sts.*

New Terms Begin—

WINTER TERM—Three Dates—
Tuesday, November 2nd.
Tuesday, November 16th.
Wednesday, December 1st.

MID-WINTER TERM—
Tuesday, January 4th.

MISS SMITH APPRECIATES WHAT THE "WBU" HAS DONE IN SECURING HER A GOOD POSITION

September 27, 1920

It is a pleasure to express my appreciation of what the "WBU" has done for me. I have found the school to be exactly as represented and I certainly recommend it to any young man or woman who is desirous of getting a thorough business education.

The instructors and office force are competent and willing to assist the students in every way. I am grateful for the personal interest they gave me.

I am sincerely thankful for the position the Employment Service secured for me. Sincerely, D. FERN SMITH

(Home Address: Sparta, Wis) Now with The Institution for Feeble Minded at Grafton, North Dakota.

State of North Dakota
THE INSTITUTION FOR FEEBLE MINDED
Dr. A. R. Wylie, Supt.
Grafton, North Dakota, 9-10-1920.

We have a vacancy for the position of clerk and stenographer. The work involves the taking of letters, typewriting and clerical work, such as making out estimates and vouchers, keeping our population and clothing records, filing letters, etc.

We want someone who can meet people and would prefer a woman of some experience who is dependable. We will pay $65 a month and furnish room, board and laundry.

Very respectfully, A. R. WYLIE, Supt.

Note: Sixty-five dollars per month including room, board and laundry, would amount to $115 in actual salary.

APPRECIATES THE PERSONAL ATTENTION GIVEN

October 4, 1920.

I recommend the "WBU" as a school where you can get a thorough business education in the shortest possible time. I am confident that the training received there will enable me to hold a good position anywhere. The Combined Commercial Course is thorough and will prove a good investment. All the graduates I know are holding responsible positions now.

I appreciate the personal attention given me while attending the school. HERBERT LANZEL, (Home address: 728 Kane, La Crosse, Wisconsin.) With the Marinello Company, La Crosse.

THIS YOUNG MAN RECEIVES A RAISE IN SALARY AFTER FIVE MONTHS WORK

He was placed with the Rusk County Abstract Company of Ladysmith, Wisconsin on May 3, 1920.

September 27, 1920.

I have no difficulty in doing the work that is assigned to me here. I attribute this to my good business training. I recently received a raise in my salary so I conclude that my work or rather my services are satisfactory to my employers. The work requires a great deal of accuracy but by exercising a reasonable amount of care I am able to do it well. JOSEPH J. WAVRUNEK, (Home address: Osseo, Wis.)

QUITE A COLONY OF RECENT "WBU" GRADUATES AT ROCHESTER, MINN.

September 29, 1920.

Gentlemen: The little booklet, Monthly Report, was received last week and I want to tell you how very welcome it was. It seemed like being back in the class room at the "WBU" to look through the pamphlet and see the familiar faces and read what each one is doing.

There are quite a few of the "WBU" students in this city. Miss Norton works for Mr. Gordey and the office is in this building so I see her quite often and we talk over the days spent in La Crosse. Miss Alink and Miss Richardson are at the Mayo Clinic and Miss Strand is with Fitzpatrick and Brown. We often meet and they all seem so satisfied with their work and can speak nothing but the very best for the "WBU." I have also seen Miss Hoffman several times. She is in the office of Fred Moss, Architect. VIDA A. NORTHFIELD, Rochester, Minn., with G. Schwartz & Co., Contractors. Home address, Lake City, Minnesota.

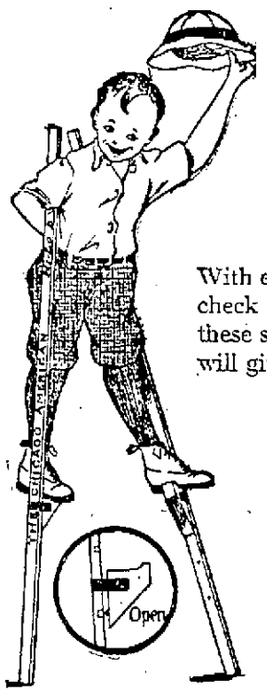

Good News, Kids

Just Received a New Shipment of Stilts and Scooters

With every 10c purchase we give a store check and when you present 100 of these store checks at our stamp desk we will give you either a pair of

STILTS or a SCOOTER

Absolutely Free of Charge

So Boys and Girls, all you have to do is urge your parents, relatives and friends to ask for store checks when they make purchases at our store and when you have gathered 100 of these checks, come and get either a pair of STILTS or a SCOOTER FREE OF CHARGE.

If you will buy One Dollar's worth of Canned Goods, we will sell you

8 lbs. of fine granulated sugar for **$1.00**

Friday and Saturday

We have a very large and complete stock of canned goods of every description and our prices are lower.